

Written Approval of Affected Persons

Affected person's written approval to an activity that is the subject of a resource consent application

Note to affected person(s) signing written approval:

Before asking for your approval the applicant should fully explain the proposal to you. You should see a description of the activity and the accompanying plans. If you decide to give written approval to this application, you must complete the form and sign the applicant's plans. You should only sign this form if you fully understand the proposal. You should seek expert or legal advice if you need the proposal or resource consent process explained to you. You may also contact Council for assistance. Conditional written approval **cannot** be accepted. There is no obligation to sign this form, and no reasons need to be given. If you do not sign this form, resource consent may be required, and you may have the opportunity to submit on the application.

If signing on behalf of a trust or company, please provide additional written evidence that you have signing authority.

To be completed by applicant

To: Name of Council who is the consent authority for this application **Waikato District Council**

Applicant Name

Full name: **Gleeson Managed Fill Limited**

Location of Proposed Activity

Please complete with as many details as you can, so the site for your proposal is clearly identifiable. Include details such as unit number, street number, street name and town.

Property Address:

Gleeson Huntly Quarries Limited, 310 Riverview Road, Huntly, 3771

Legal description:

Lots directly associated with this application: Lot 9 DP 1278; Lot 10 DP 1278 & Pt Lot 11 DP 1278

Description of Proposed Activity

Please provide a brief description of your proposal, including which District Plan rules or standards are infringed.

Importation of managed fill to identified fill sites (Fill Area 2 -4) within the Quarry landholdings



To be completed by affected party:

Owner to Complete

I / we are also the occupiers(s)

Full name of all property owners:

STEVENSON WAIKATO LTD
(COMPANY OWNED BY GLEESON
QUARRIES HUNTLY LTD)
C/- PAUA PLANNING LTD

Of (contact postal address of all property owners):

17 PO BOX 97 034 MANUKAU CITY

Being the owner/s of (state street address and/or legal description) Street address:

17 AEROVISTA PLACE
WIRI

Legal description: LOTS 9, 10 + PT 11 DP 1278

I / we have authority to sign on behalf of all of the owners of the property

I / we have read the full application for resource consent, the Assessment of Environmental Effects and any associated site plans and I / we have signed and dated each page

Declaration
In signing this written approval, I / we understand that the Council must decide that I / we are no longer an affected person, and Council must not have regard to any adverse effect on me. I / we understand that I / we may withdraw my written approval by giving written notice to the Council before the hearing, if there is one, or, if there is not, before the application is determined.

Signed* (All owners or authorised persons):

Kumach

Date: 12-12-2019

Fax/email: Kate@pauaplanning.co.nz

Contact daytime phone: 021 944 583

Occupier to Complete

Full name of all occupiers:

Transpower NZ Ltd
C/- Jenna McFarlane, Senior Environmental Planner

Of (contact postal address of all property occupiers):

Being the occupier/s of (state street address and/or legal description) Street address:

National Grid

Legal description:

I / we have authority to sign on behalf of all of the occupiers of the property

I / we have read the full application for resource consent, the Assessment of Environmental Effects and any associated site plans and I / we have signed and dated each page

Declaration
In signing this written approval, I / we understand that the Council must decide that I / we are no longer an affected person, and Council must not have regard to any adverse effect on me. I / we understand that I / we may withdraw my written approval by giving written notice to the Council before the hearing, if there is one, or, if there is not, before the application is determined.

Signed* (All occupiers or authorised persons):

JMcFarlane

Date: 12-12-2019

Fax/email: jenna.mcfarlane@transpower.co.nz

Contact daytime phone: 021 646 772

*A signature is not required if you give your written approval by electronic means.

- LEGEND:**
- 120 — CURRENT CONTOURS (5m INTERVAL)
 - SEDIMENT POND AREA (INDICATIVE ONLY)
 - FILL 2 AREA
 - FILL 3 AREA
 - FILL 4 AREA
 - FILL 5 AREA
 - TEST PIT (TP)
 - P — TRANSPOWER AERIAL TRANSMISSION LINE

REFERENCE:
AERIAL IMAGERY + CONTOURS FROM PILBROW SURVEYING LTD, APRIL 2019
TRANSPOWER PYLON AND LINE INFORMATION RETRIEVED FROM TRANSPOWER GIS DATABASE.

12/12/2019
Transpower NZ Ltd
Jenna McFarlane, Senior Planner

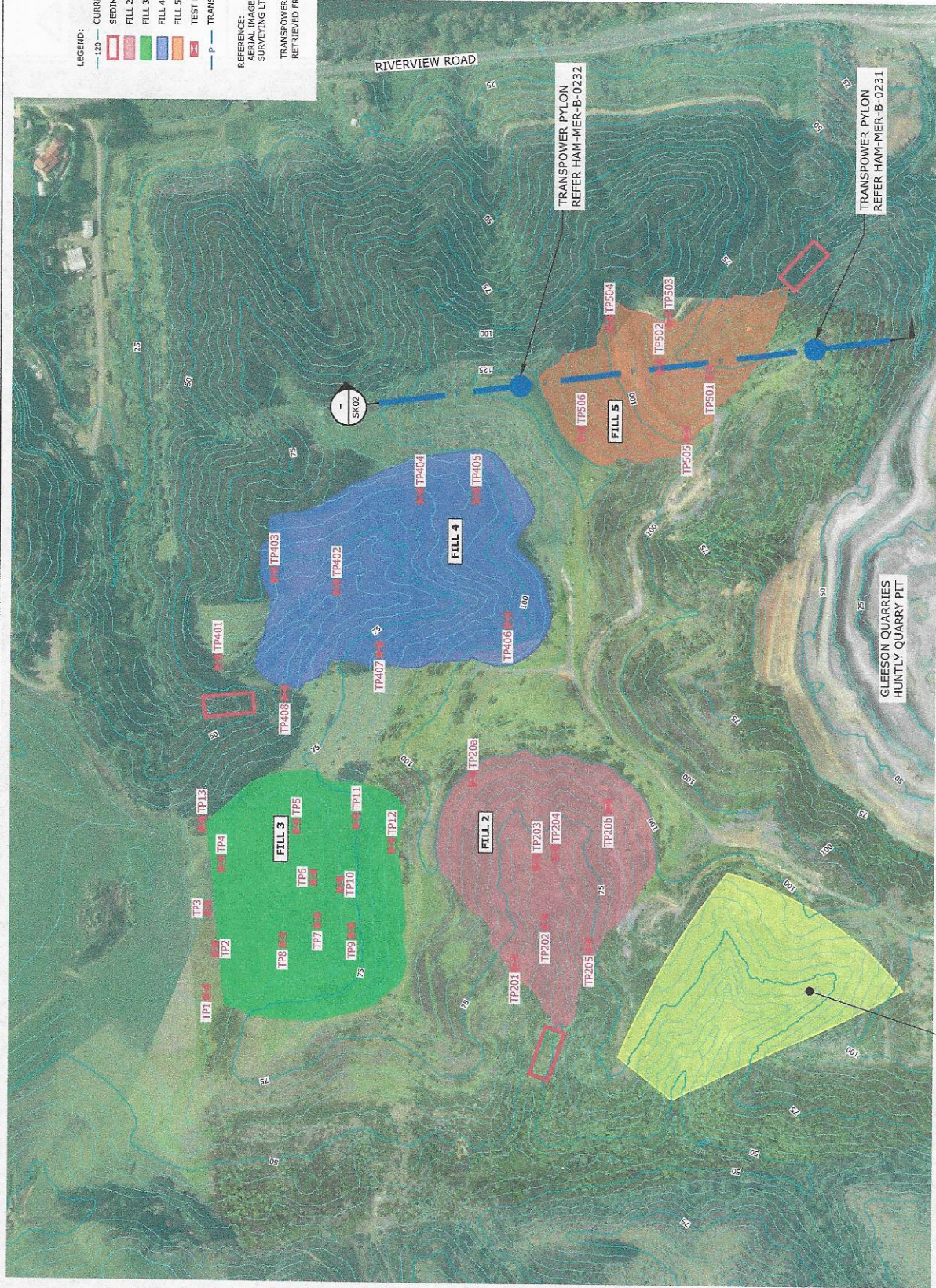

Jenna McFarlane
12/12/2019
GLEESON
KATE MADSEN
PATA PLANNING
KUMAR



SITE LAYOUT WITH CURRENT CONTOURS (TRANSPOWER TRANSMISSION LINE)
SCALE 1:4000 (A3)

FILL SITE 1 - NO LONGER CONSIDERED



	GAIA ENGINEERS			<p>Gaia Engineers P O Box 51, 205, Pakaranga Auckland 2140 5 Carmichael Drive, Wellington New Zealand Tel: 021 79 26 012 Mobile: 021 79 26 012 Email: info@gaia-engineers.co.nz</p>	
<table border="1" style="width: 100%; border-collapse: collapse;"> <tr> <td style="width: 50%; text-align: center;"> <p>Project: HUNTLY QUARRY DISPOSAL SITES</p> <p>Drawing Title: SITE LAYOUT WITH CURRENT CONTOURS (TRANSPOWER TRANSMISSION LINE)</p> </td> <td style="width: 50%; text-align: center;"> <p>Project No: 2325/12</p> <p>Scale: AS SHOWN</p> <p>Original Sheet Size: A3</p> <p>Drawing No: 2325-12-SK01</p> <p>Rev: A</p> </td> </tr> </table>	<p>Project: HUNTLY QUARRY DISPOSAL SITES</p> <p>Drawing Title: SITE LAYOUT WITH CURRENT CONTOURS (TRANSPOWER TRANSMISSION LINE)</p>	<p>Project No: 2325/12</p> <p>Scale: AS SHOWN</p> <p>Original Sheet Size: A3</p> <p>Drawing No: 2325-12-SK01</p> <p>Rev: A</p>	<p>Client: Gleeson Quarries</p>	<p>Project Engineer: K. C. CHEUNG</p> <p>Designer: M. KERNOT</p> <p>Design Checker: C. CHEUNG</p> <p>Drawn: S. CHEN</p> <p>Drawing Check: M. KERNOT</p>	<p>Project: DRAFT</p>
<p>Project: HUNTLY QUARRY DISPOSAL SITES</p> <p>Drawing Title: SITE LAYOUT WITH CURRENT CONTOURS (TRANSPOWER TRANSMISSION LINE)</p>	<p>Project No: 2325/12</p> <p>Scale: AS SHOWN</p> <p>Original Sheet Size: A3</p> <p>Drawing No: 2325-12-SK01</p> <p>Rev: A</p>				
<table border="1" style="width: 100%; border-collapse: collapse;"> <tr> <td style="width: 50%; text-align: center;"> <p>Rev. A</p> <p>04/09/13</p> <p>DRAFT FOR COMMENT</p> </td> <td style="width: 50%; text-align: center;"> <p>Rev. Date</p> <p>Revision Details</p> </td> </tr> </table>	<p>Rev. A</p> <p>04/09/13</p> <p>DRAFT FOR COMMENT</p>	<p>Rev. Date</p> <p>Revision Details</p>			
<p>Rev. A</p> <p>04/09/13</p> <p>DRAFT FOR COMMENT</p>	<p>Rev. Date</p> <p>Revision Details</p>				

KUMUO (ON BEHALF OF GLEESON) 12-12-19

12/12/2019 Transpower NZ Ltd - Jenna McFarlane, Senior Planner of McFarlane

Project:	Huntly Quarry
Title:	Fill Site Assessments Fill Areas on Aerial (Excl. Design)
Projection:	Plan View
Location:	Huntly Quarry, Huntly, Waikato
DRAWING REFERENCE	
Issue Date:	June 2019
Drawing No:	GCH-001
Revision No:	01
Requested By:	MJH
Drawn By:	GNF
SURVEY/TOPOGRAPHIC INFORMATION	
Survey/Photogrammetry:	Pilbrow Survey
Survey Date:	April 2019
Survey Reference:	190410
Coord Circuit:	Mt Eden Circuit
Datum:	Geodetic 2000
GENERAL	
Date:	05 June 2019

Gleeson & Cox

Terra-Mining
Consultants Ltd

28 Morua Cassiano Place, Birkenhead,
Auckland, New Zealand
Tel/Fax: +64 9 482 4242
Mobile: +64 31 380 4242
Email: graham@terra-mining.co.nz

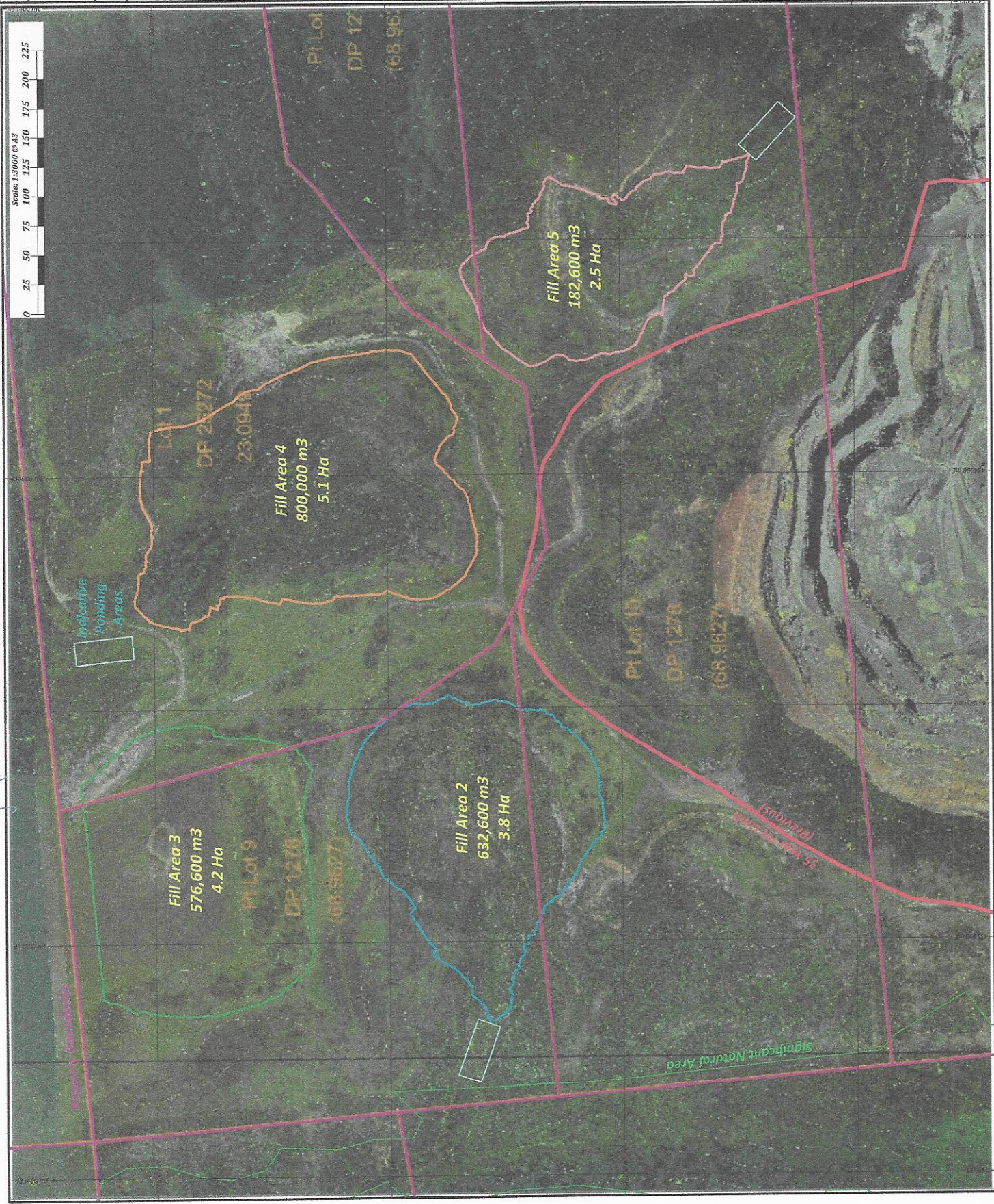

12/12/2019

Transpower NZ Ltd
Jenna McFarlane
Senior Planner

Jenna McFarlane

Kiwia
ON BEHALF OF
GLEESON
12-12-17

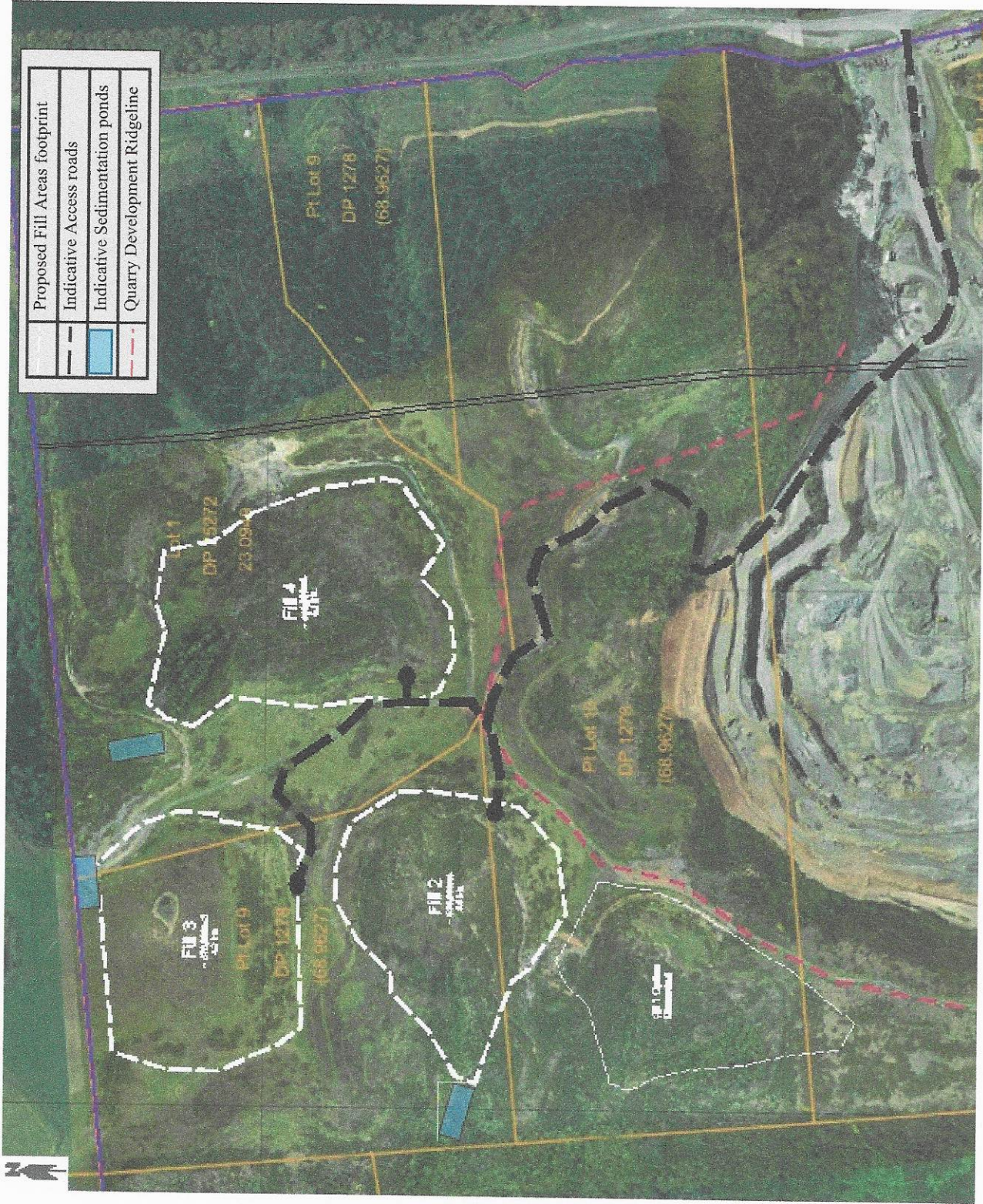

Figure 1: Proposed managed fill areas (Fill Area 2, 3 and 4)

