

RAGLAN WAINUI RESERVE WESTERN GULLY WASTEWATER DISCHARGE

Concept Landscape Design Package

02.05.2025



Revision History

Revision No.	Prepared By	Description	Date
A	Will Gumbley and Logan Bunn	Draft Issue for Client	12/04/2024
B	Will Gumbley and Logan Bunn	Final Issue to Client	16/05/2024
C	Will Gumbley	Revised Issue for Community Engagement	15/11/2024
D	Will Gumbley	Preferred Option	02/05/2025

Document Acceptance

Action	Name	Signed	Date
Prepared by	Will Gumbley Logan Bunn	 	16/05/2024
Reviewed by	Tom Abbott		16/05/2024
Approved by	Garrett Hall		16/05/2024
on behalf of Beca Ltd.			

This document should be printed double sided at A3.

Images in this document: Unless otherwise noted, drawings, illustrations, photos and other images have been provided directly by Beca. In all other instances, best efforts have been made to reference the image to its original source.

© Beca 2025 (unless Beca has expressly agreed otherwise with the Client in writing). This report has been prepared by Beca on the specific instructions of our Client. It is solely for our Client's use for the purpose for which it is intended in accordance with the agreed scope of work. Any use or reliance by any person contrary to the above, to which Beca has not given its prior written consent, is at that person's own risk.

LOCATION MAP

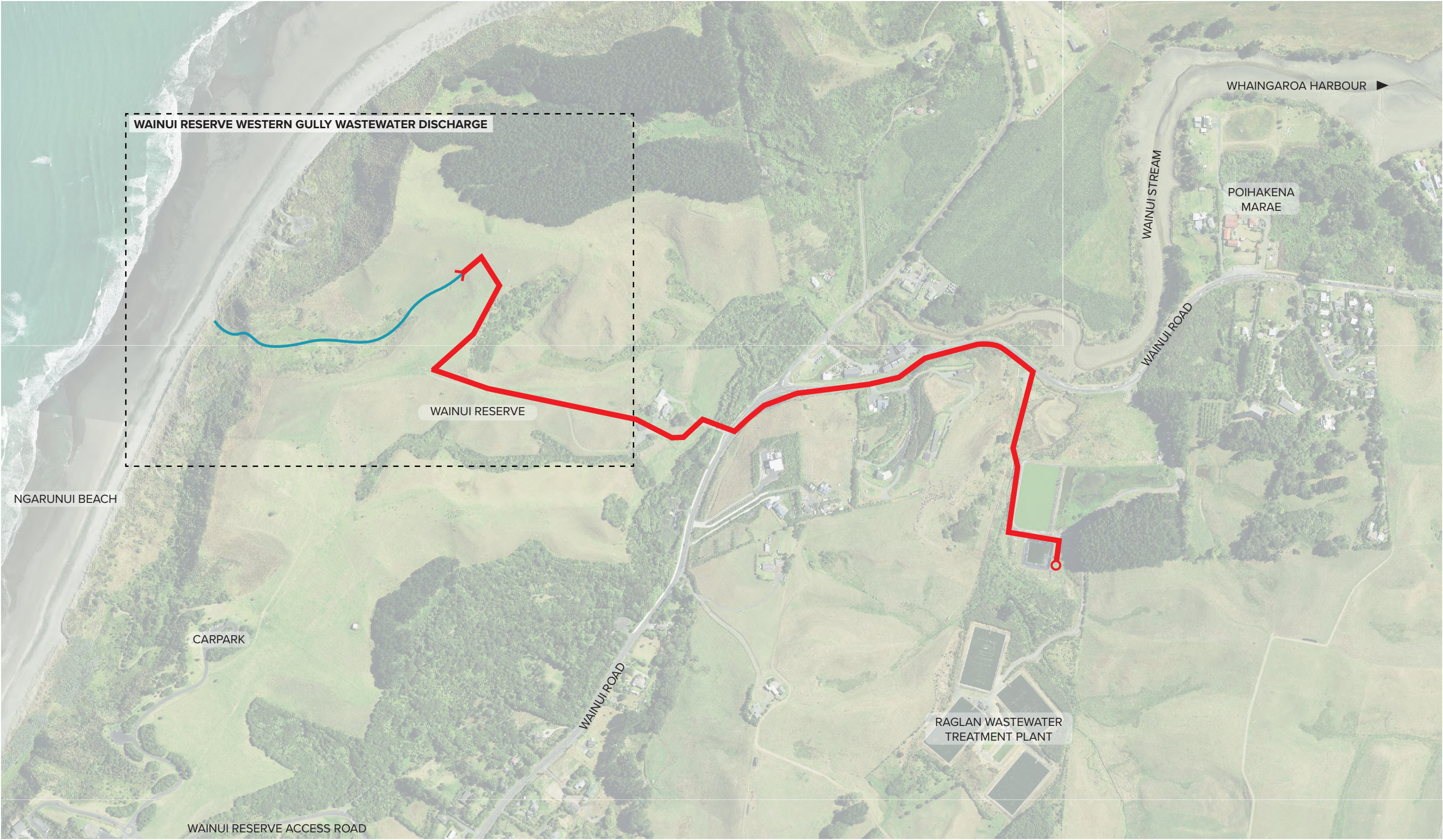

LEGEND

— Mainline pipe from Raglan WWTP

— Wainui Reserve western gully discharge

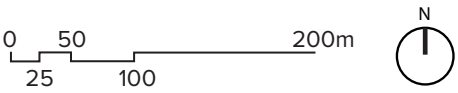

WAINUI RESERVE WESTERN GULLY DISCHARGE

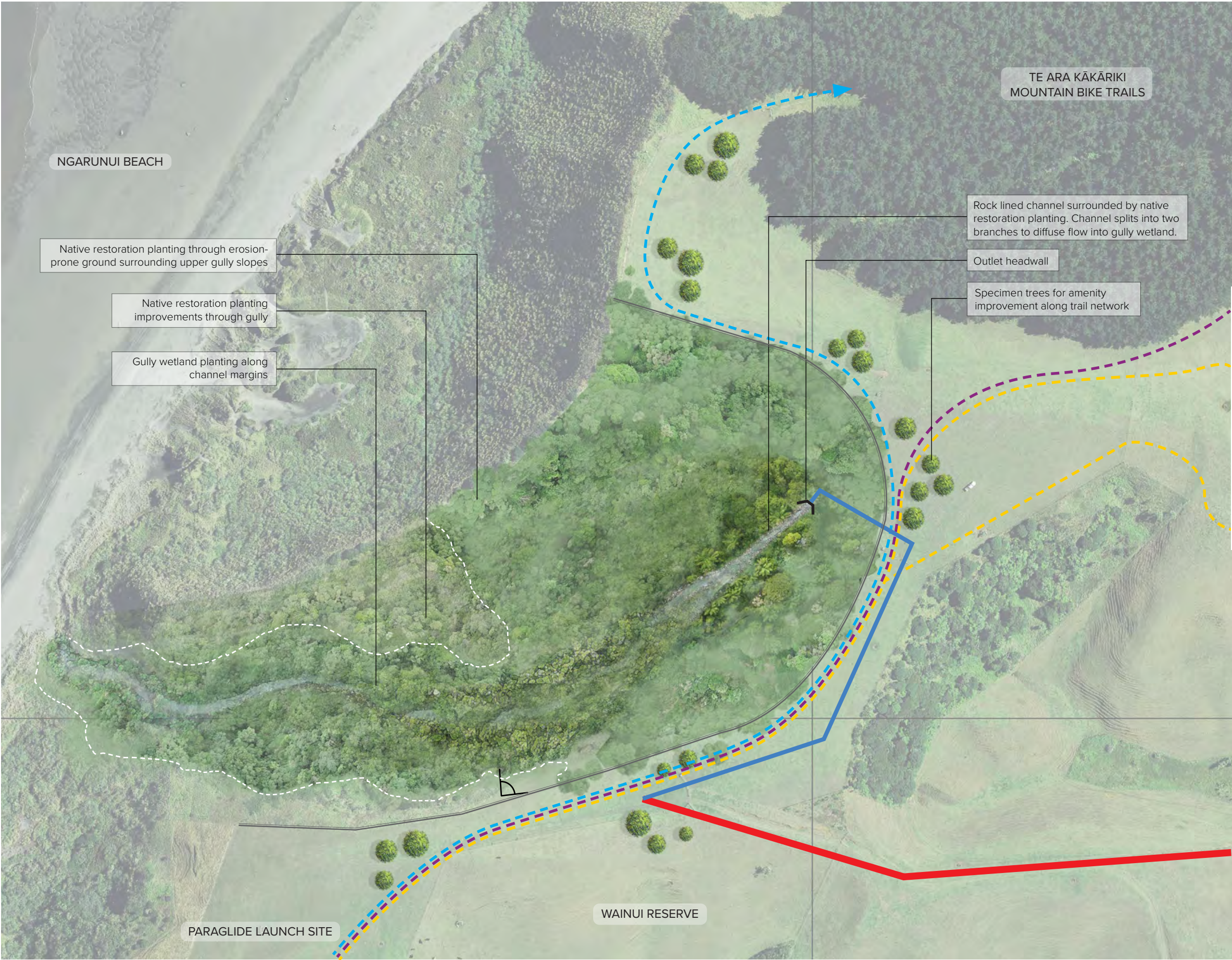

DESIGN PHILOSOPHY

Treated wastewater from the Raglan Wastewater treatment Plant is piped through the Wainui Reserve to a headwall outlet at the head of the western gully.

Treated wastewater is discharged to a rock lined channel diffuser before spilling into the gully, infiltrating into the stream and subsoils, before dissipating into the coastal groundwater table.

The proposed trail network shown is as per the Raglan Coastal Reserves Management Plan for Papahua, Manu Bay and Wainui Reserves (9 August 2021).

Proposed fencing restricts public access to treated wastewater discharge.

LEGEND

- Native Restoration Planting
- Gully Wetland Planting
- Rock-lined channel
- Treated Wastewater Feeder Lateral Line
- Treated Wastewater Mainline
- Outlet Headwall
- Mountain Bike Access Trail
- Walking Trail
- Horse Trek Trail
- Artist Visualisation Point of View
- Fence

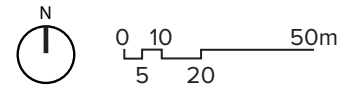

1:2000 @ A3

ARTISTS IMPRESSION





**make
everyday
better.**