

Proposed amendments to the Conceptual Development Plan for TVEA

Appendix A

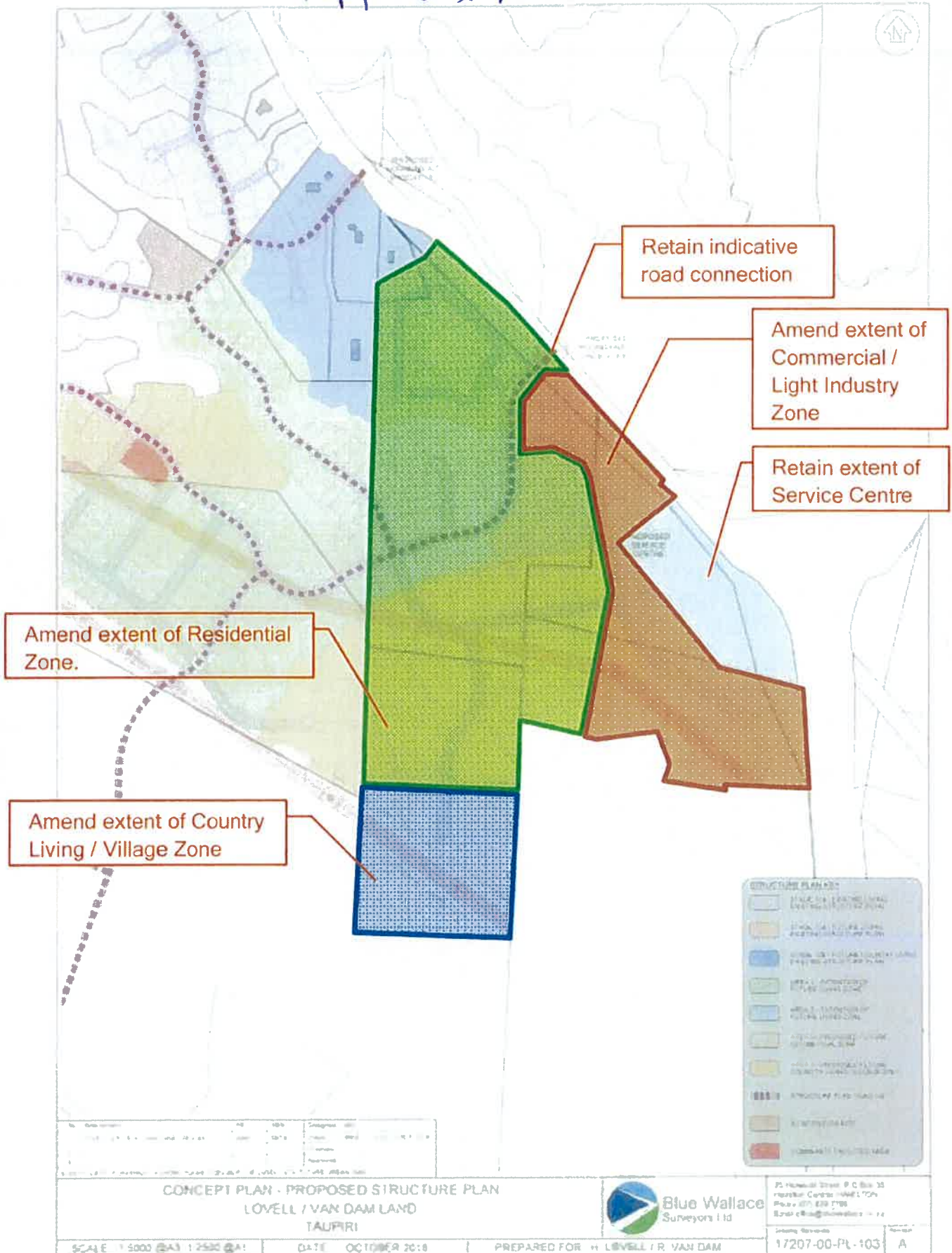

# Appendix B

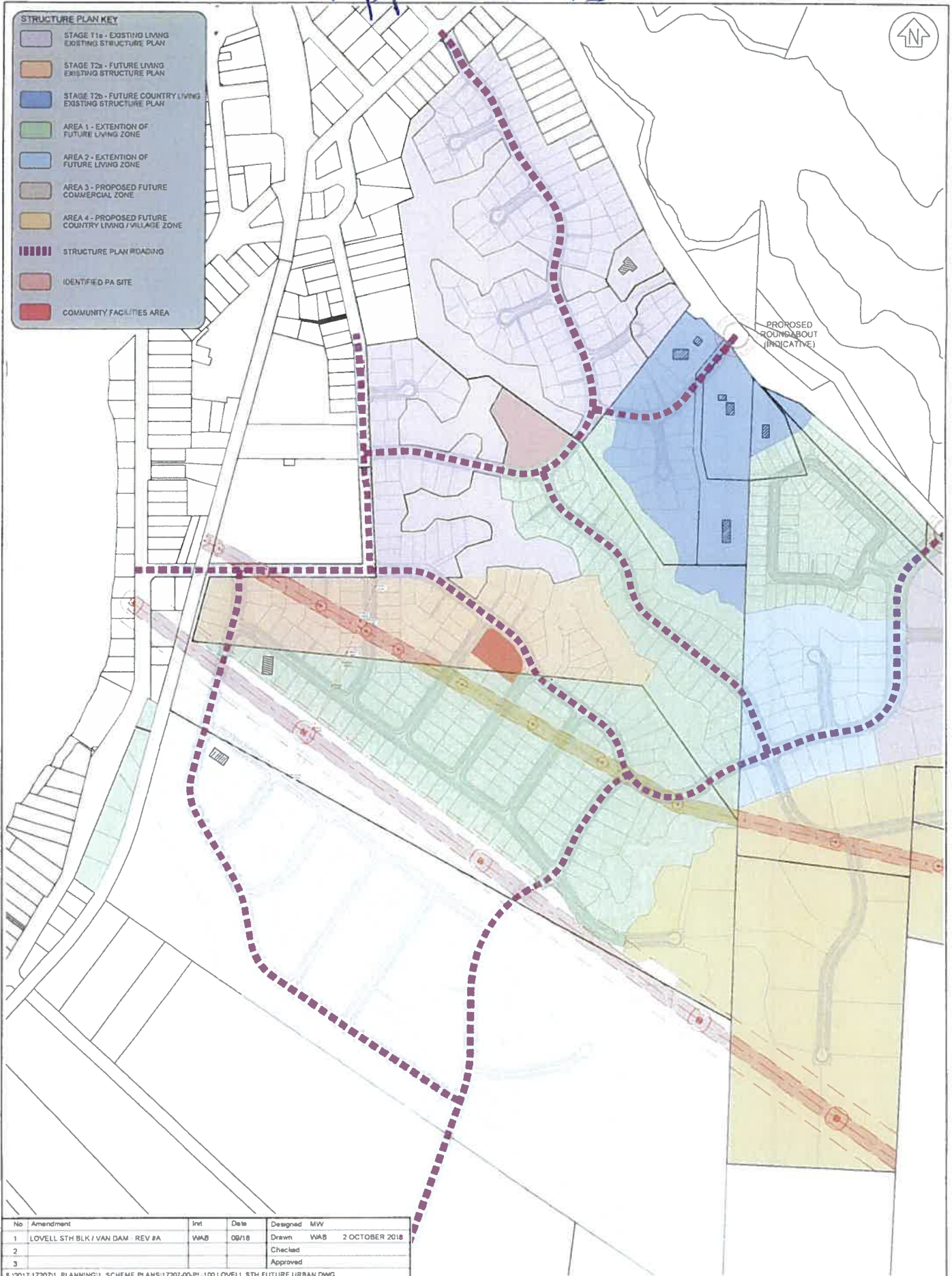

No	Amendment	Int	Date	Designed	MW
1	LOVELL STH BLK / VAN DAM REV 8A	WAB	09/18	Drawn	WAB 2 OCTOBER 2018
2				Checked	
3				Approved	

S 12017 17207/1 PLANNING/1 SCHEME PLANS/17207-00-PL-100 LOVELL STH FUTURE URBAN DWG

## CONCEPT PLAN - PROPOSED STRUCTURE PLAN LOVELL / VAN DAM LAND TAUPIRI



25 Harwood Street, P O Box 38  
Hamilton Central HAMILTON  
Phone (07) 839 7799  
Email office@bluewallace.co.nz

SCALE: 1:5000 @A3, 1:2500 @A1

DATE: OCTOBER 2018

PREPARED FOR: H. LOVELL / R. VAN DAM

Drawing Reference  
17207-00-PL-102

Revision  
A

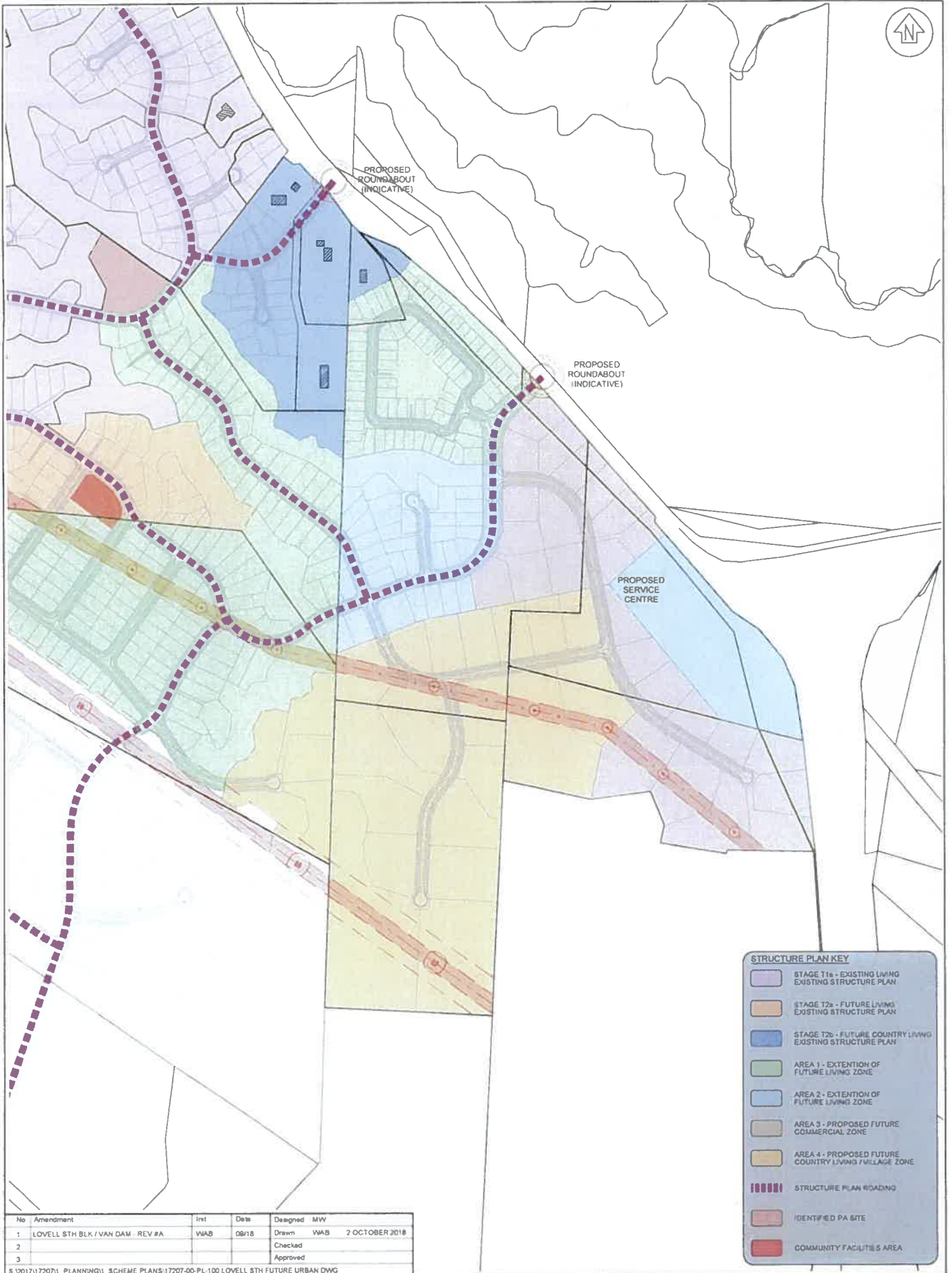

STRUCTURE PLAN KEY	
	STAGE 11a - EXISTING LIVING EXISTING STRUCTURE PLAN
	STAGE 12a - FUTURE LIVING EXISTING STRUCTURE PLAN
	STAGE 12b - FUTURE COUNTRY LIVING EXISTING STRUCTURE PLAN
	AREA 1 - EXTENSION OF FUTURE LIVING ZONE
	AREA 2 - EXTENSION OF FUTURE LIVING ZONE
	AREA 3 - PROPOSED FUTURE COMMERCIAL ZONE
	AREA 4 - PROPOSED FUTURE COUNTRY LIVING / VILLAGE ZONE
	STRUCTURE PLAN ROADING
	IDENTIFIED PA SITE
	COMMUNITY FACILITIES AREA

No	Amendment	Inst	Date	Designed	MW
1	LOVELL STH BLK / VAN DAM - REV #A	WAB	08/18	Drawn	WAB 2 OCTOBER 2018
2				Checked	
3				Approved	

S 12017172071 PLANNING1 SCHEME PLANS:17207-00-PL-100 LOVELL STH FUTURE URBAN DWG

**CONCEPT PLAN - PROPOSED STRUCTURE PLAN  
LOVELL / VAN DAM LAND  
TAUPIRI**



25 Harwood Street, P O Box 38  
Hamilton Central, HAMILTON  
Phone (07) 839 7799  
Email [office@bluewallace.co.nz](mailto:office@bluewallace.co.nz)

Drawing Reference	Revision
17207-00-PL-103	A

SCALE: 1:5000 @A3, 1:2500 @A1

DATE: OCTOBER 2018

PREPARED FOR: H. LOVELL / R. VAN DAM