

Former Pukekohe Police Station Lock-up (1887) 156 Jericho Road, Buckland

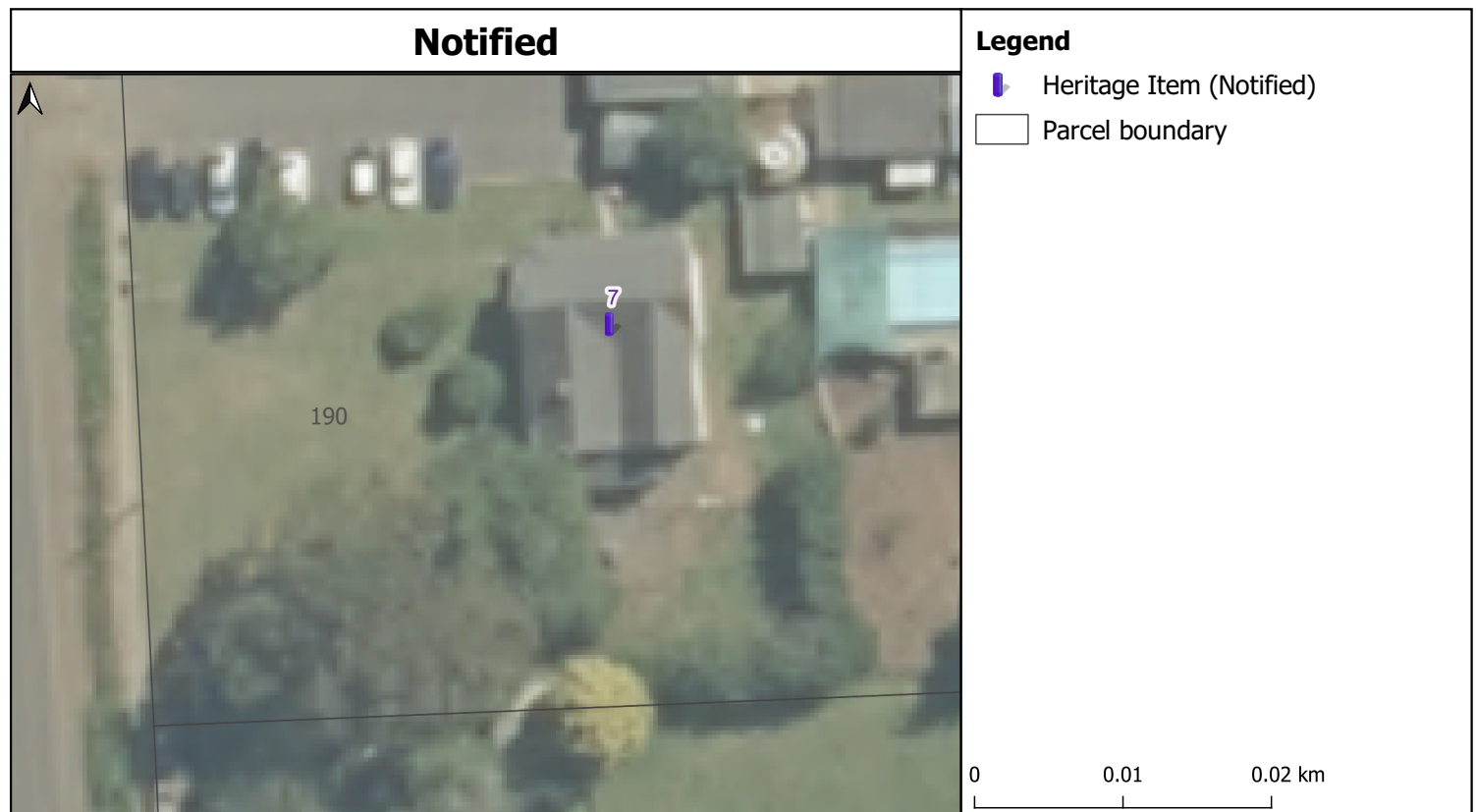

Harrisville School Teacher's House (1883 - 84) 190 Harrisville Road, Tuakau

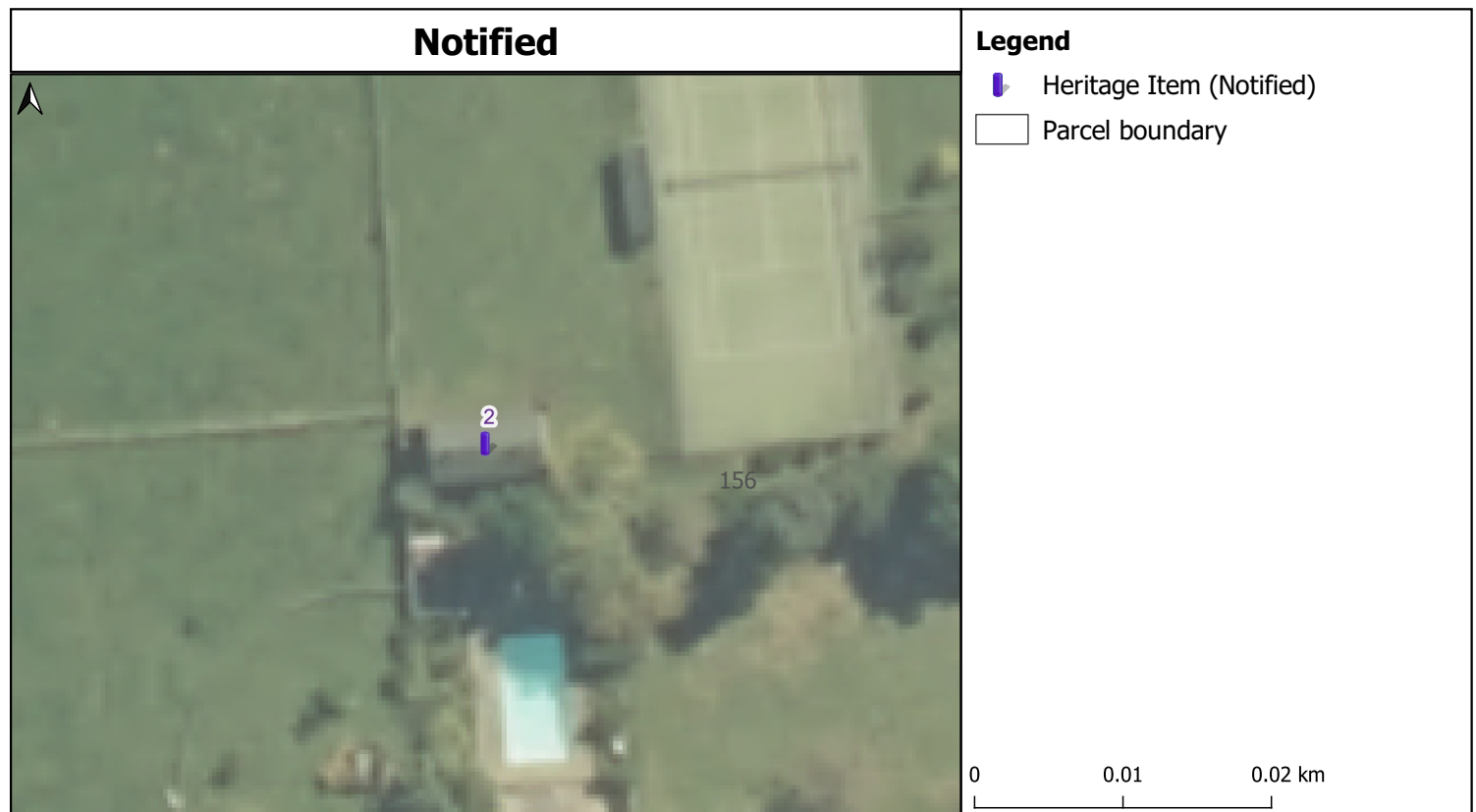

Former Pukekohe Police Station Lock-up (1887) 156 Jericho Road, Buckland



Harrisville School Teacher's House (1883 - 84) 190 Harrisville Road, Tuakau

Projection: NZTM GD2000
 Date Created: 29-Nov-2021
 Ref: v2
 Name:

Cadastre boundaries sourced from Land
 Information New Zealand under CC-BY 4.0.
 Copyright @ Waikato District Council



Hewitt Cottage (late 1860s) 110 Harrisville Road, Tuakau

Projection: NZTM GD2000
 Date Created: 29-Nov-2021
 Ref: v2
 Name:

Cadastre boundaries sourced from Land Information New Zealand under CC-BY 4.0.
 Copyright @ Waikato District Council

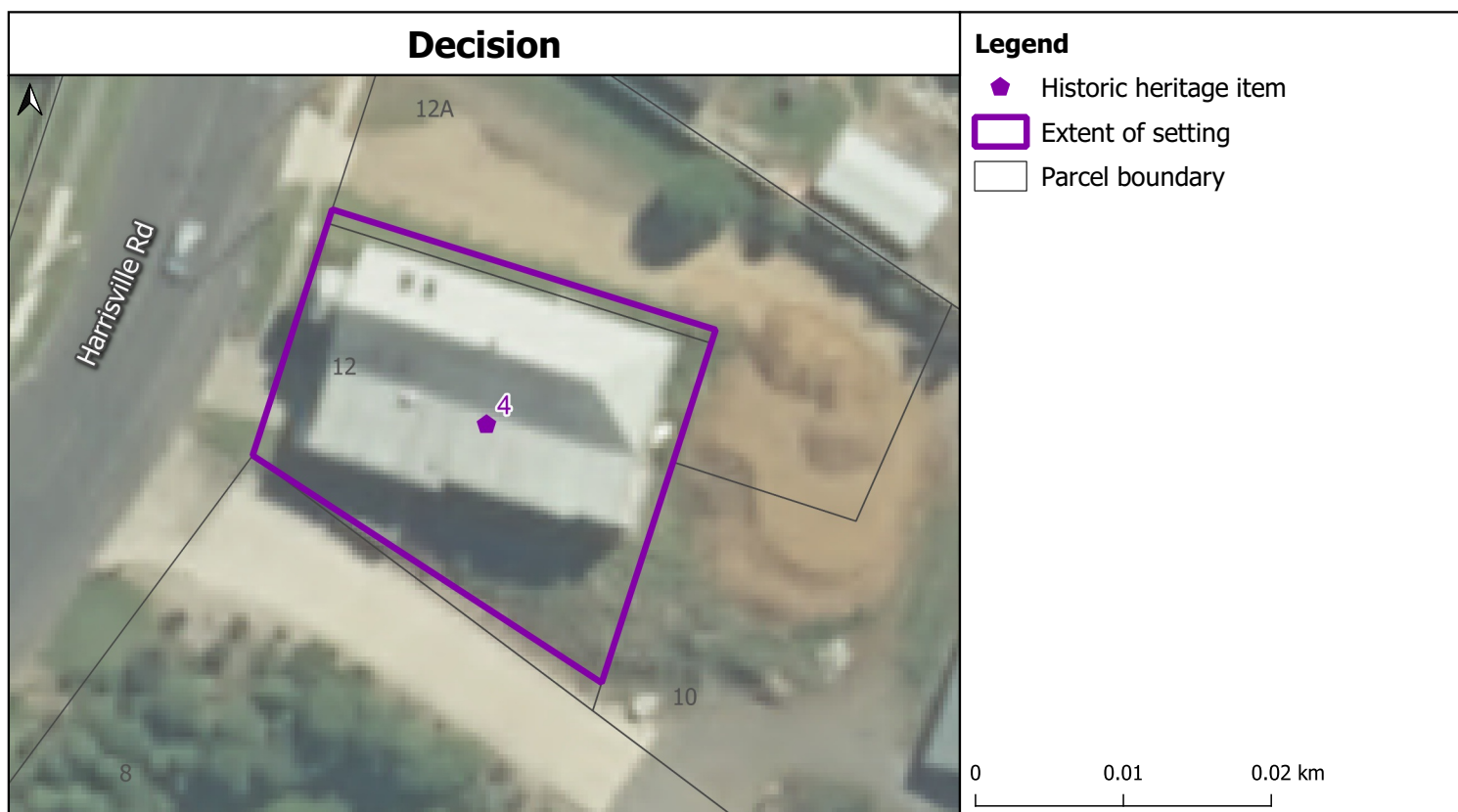

Former Revell's Hall (1892) 12 Harrisville Road, Tuakau

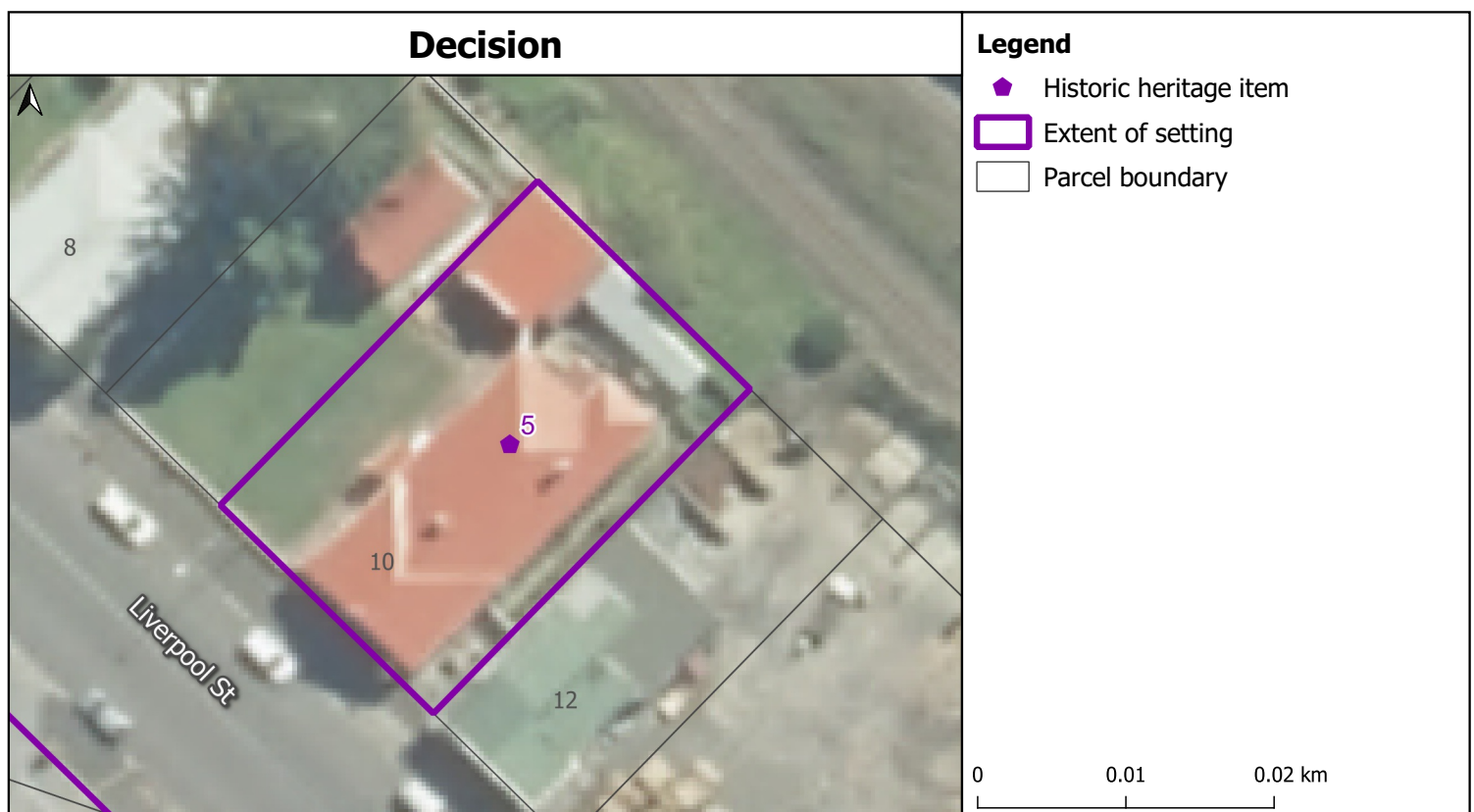

Former Tuakau Post Office & Postmaster's Residence/ Tuakau & District Museum (1913) 10 Liverpool Street, Tuakau

Projection: NZTM GD2000
Date Created: 29-Nov-2021
Ref: v2
Name:

Cadastre boundaries sourced from Land Information New Zealand under CC-BY 4.0.
Copyright @ Waikato District Council

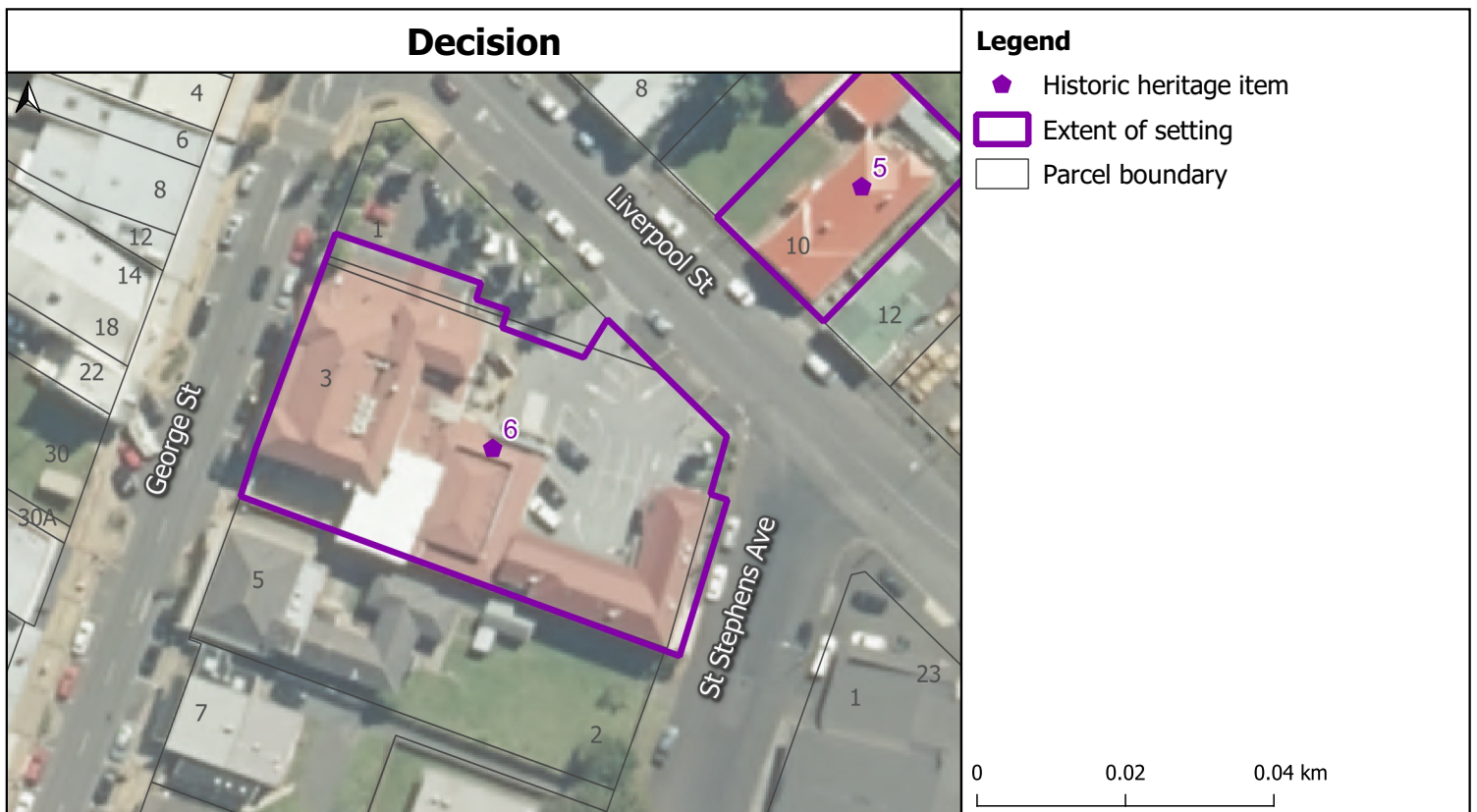
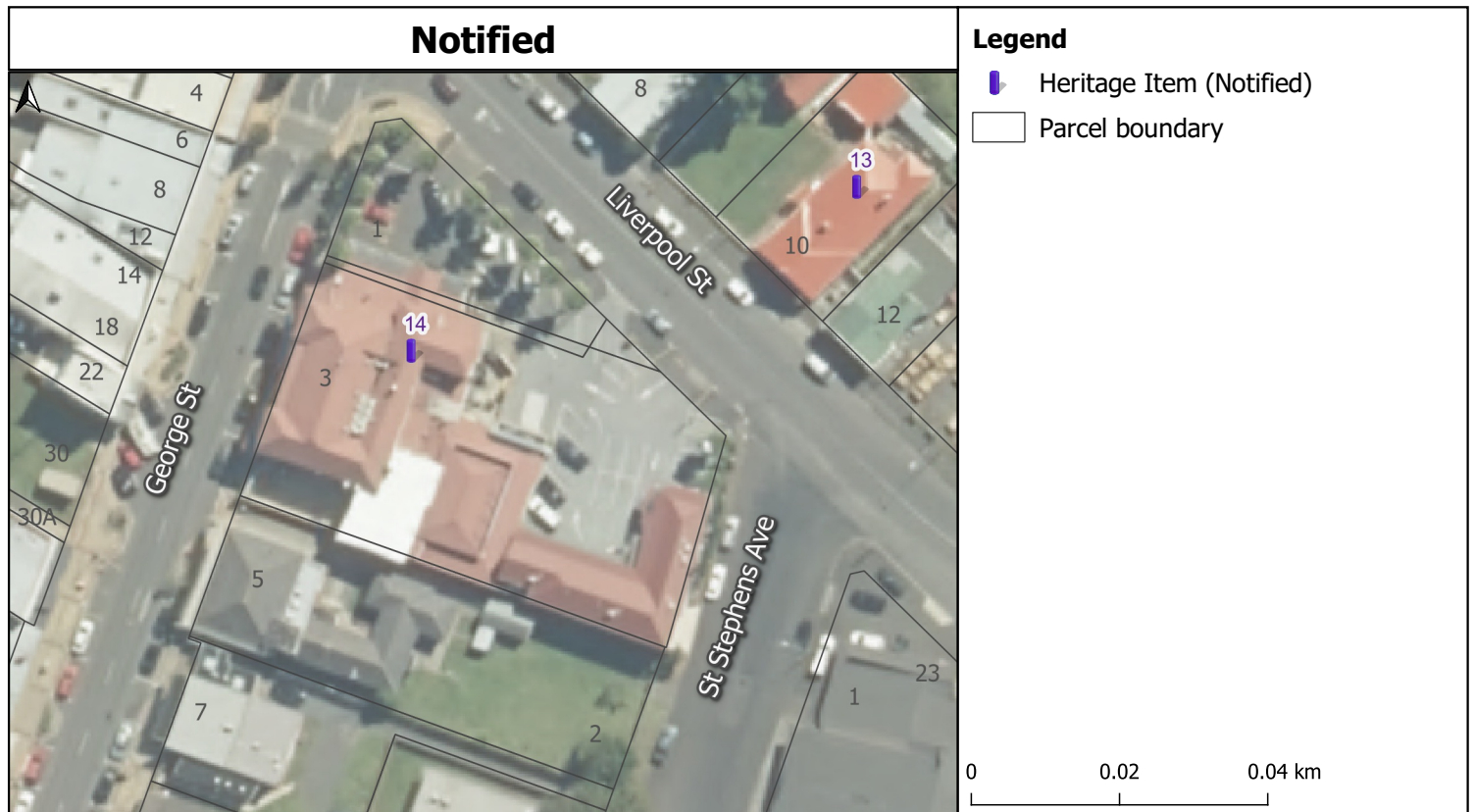

Former Tuakau Post Office & Postmaster's Residence/ Tuakau & District Museum (1913) 10 Liverpool Street, Tuakau



Former St Stephen's Presbyterian Church/Tuakau Union Parish Church (1879-80, relocated c.1914) 5 Madill Road, Tuakau



Projection: NZTM GD2000
 Date Created: 29-Nov-2021
 Ref: v2
 Name:

Cadastre boundaries sourced from Land
 Information New Zealand under CC-BY 4.0.
 Copyright @ Waikato District Council

Notified



Legend



-  Heritage Item (Notified)
-  Parcel boundary

0 0.01 0.02 km

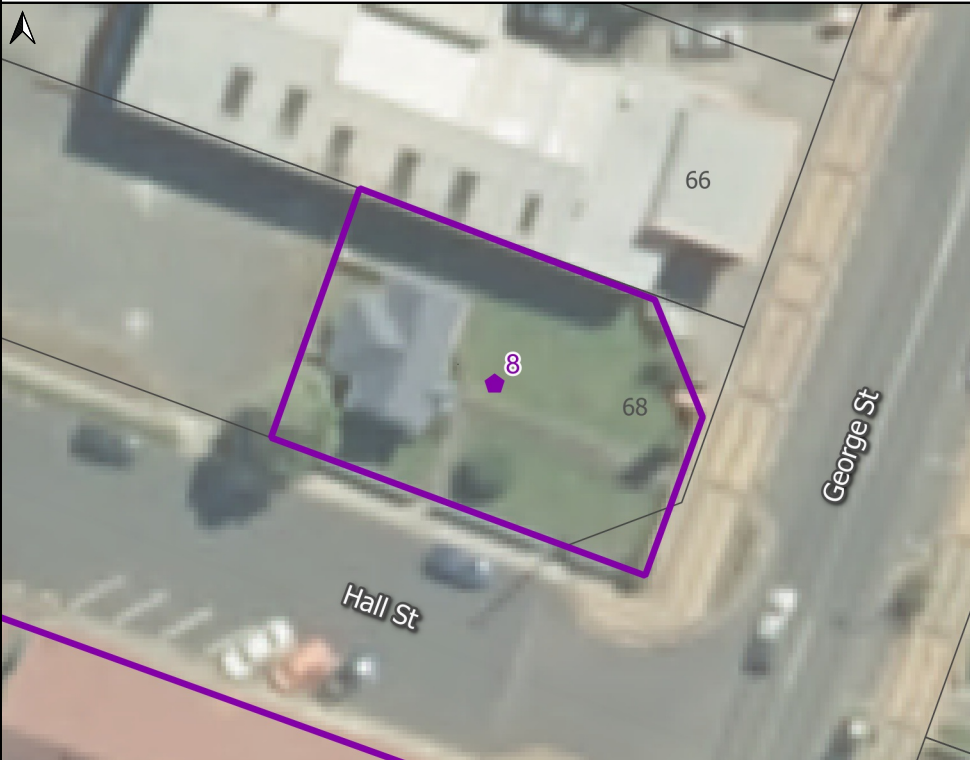
Decision



Legend

-  Historic heritage item
-  Extent of setting
-  Parcel boundary

0 0.01 0.02 km

Tuakau Plunket Rooms (1930) 68 George Street, Tuakau

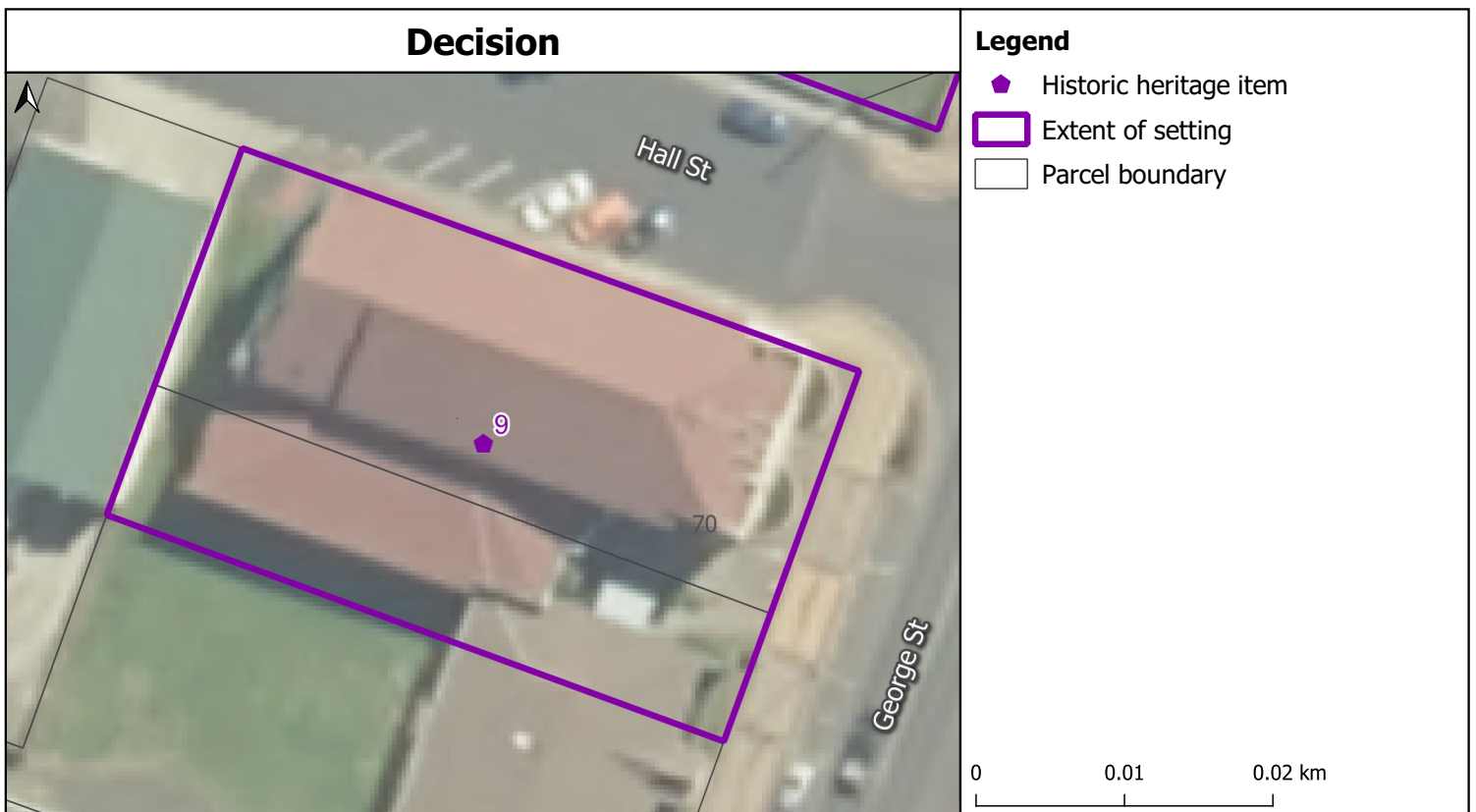

Tuakau Memorial Town Hall (1924) 70 George Street, Tuakau

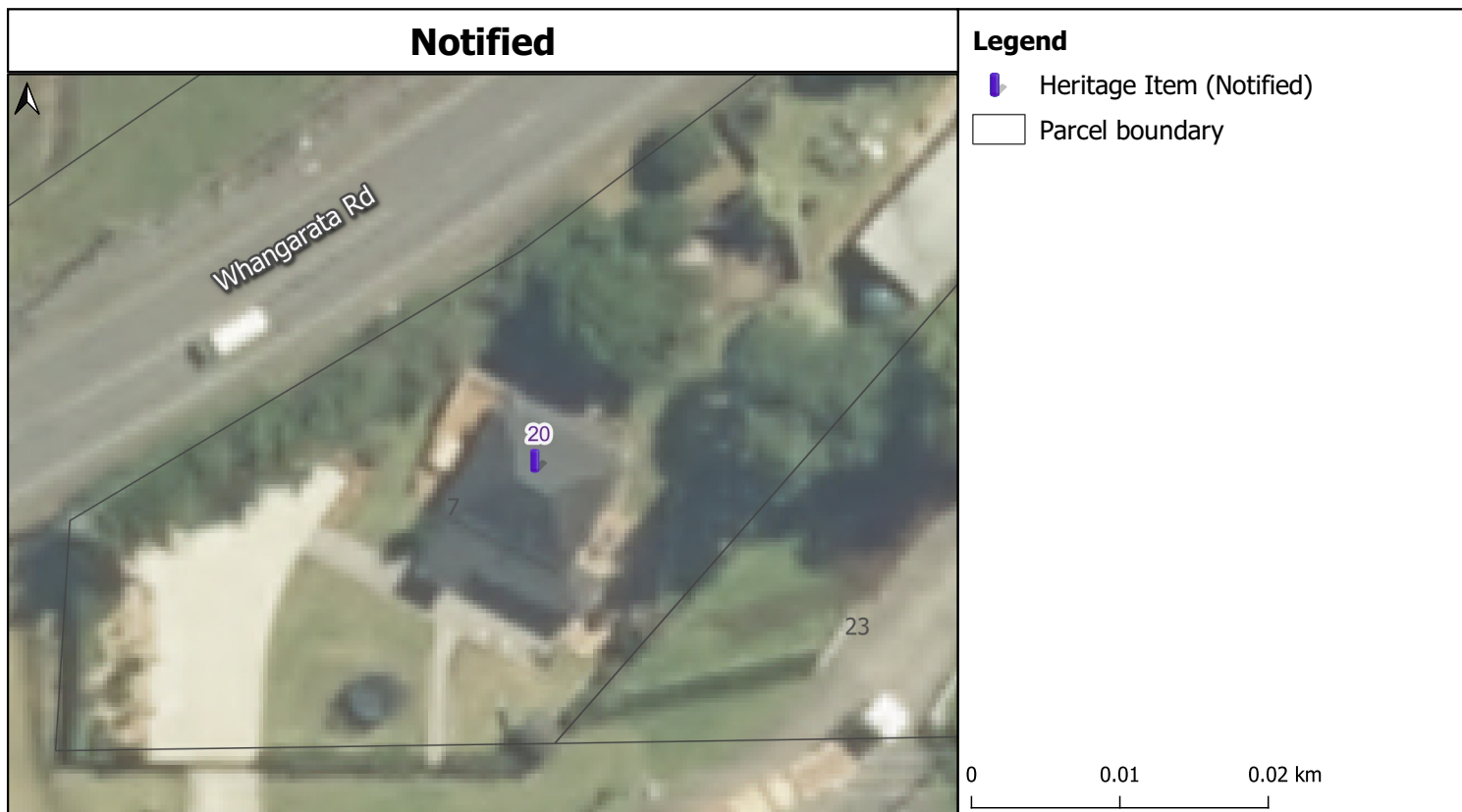

Former Chiplin House (c.1883) 7 Ewing Road, Whangarata

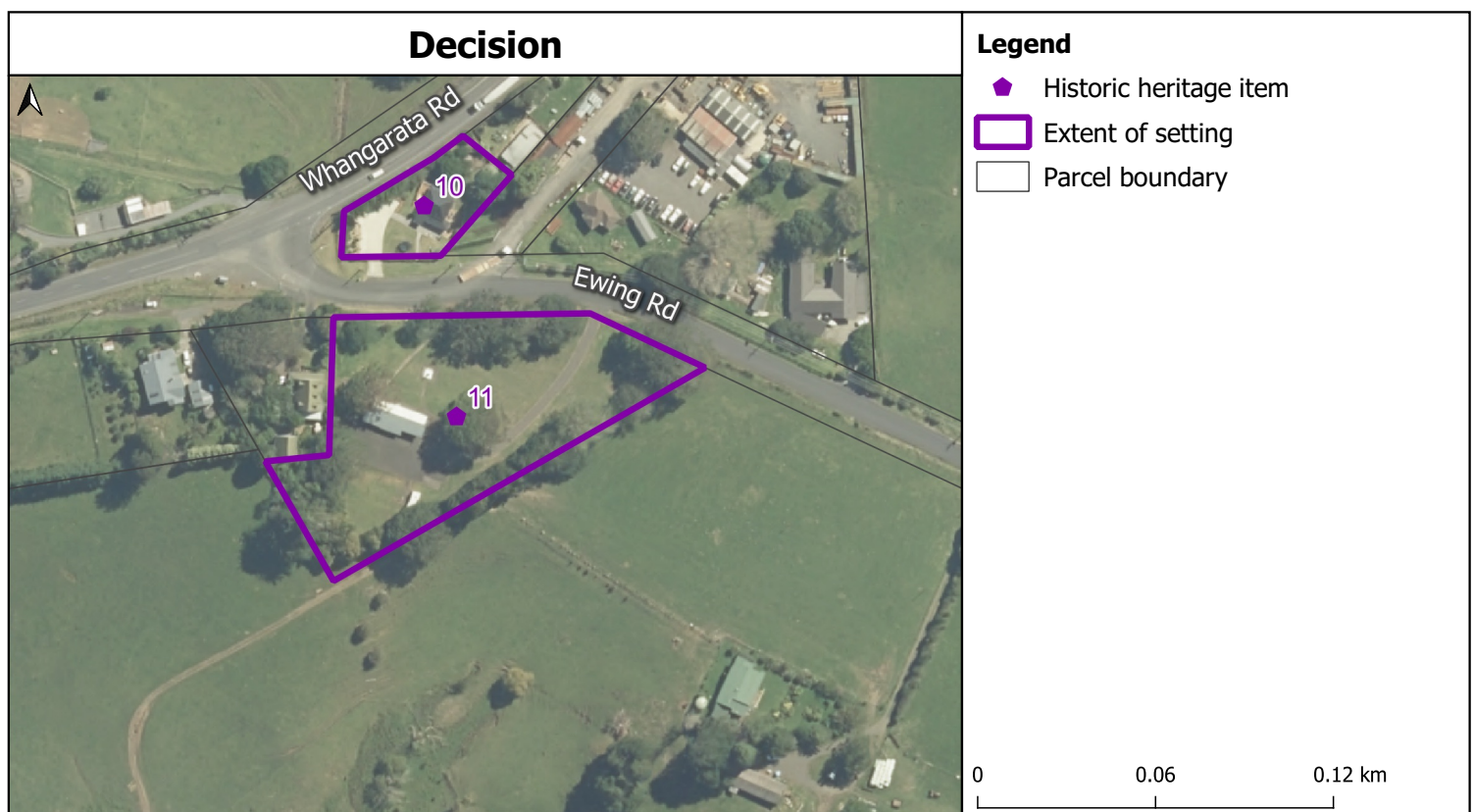

Former Chiplin House (c.1883) 7 Ewing Road, Whangarata

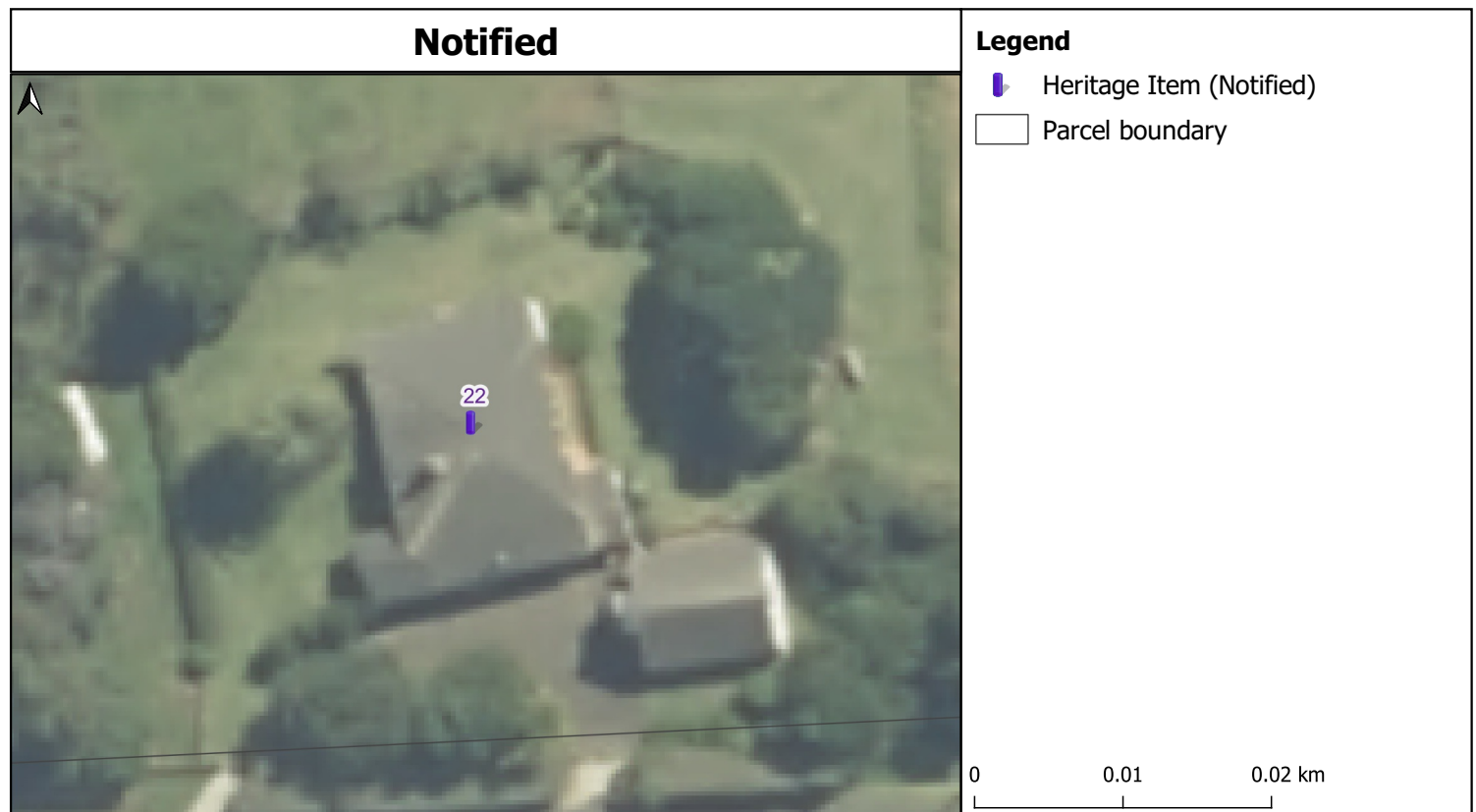

'Glencairn' Former Ewing Farmhouse (1883) 85 Ewing Road, Whangarata

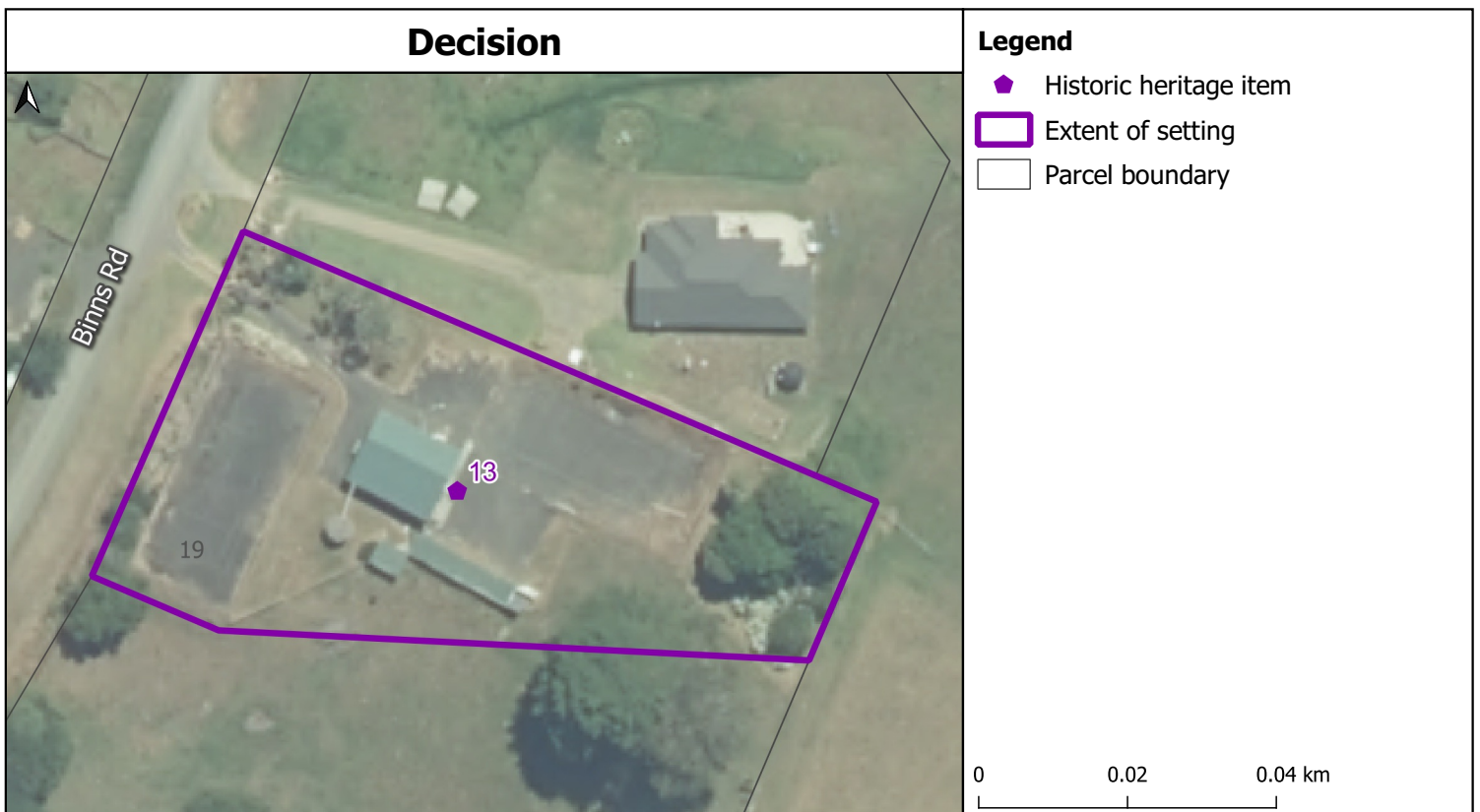

Former Kariaotahi School/Karioitahi Hall (1931) and the Kariotahi School Roll of Honour. Binns Road, Karioitahi

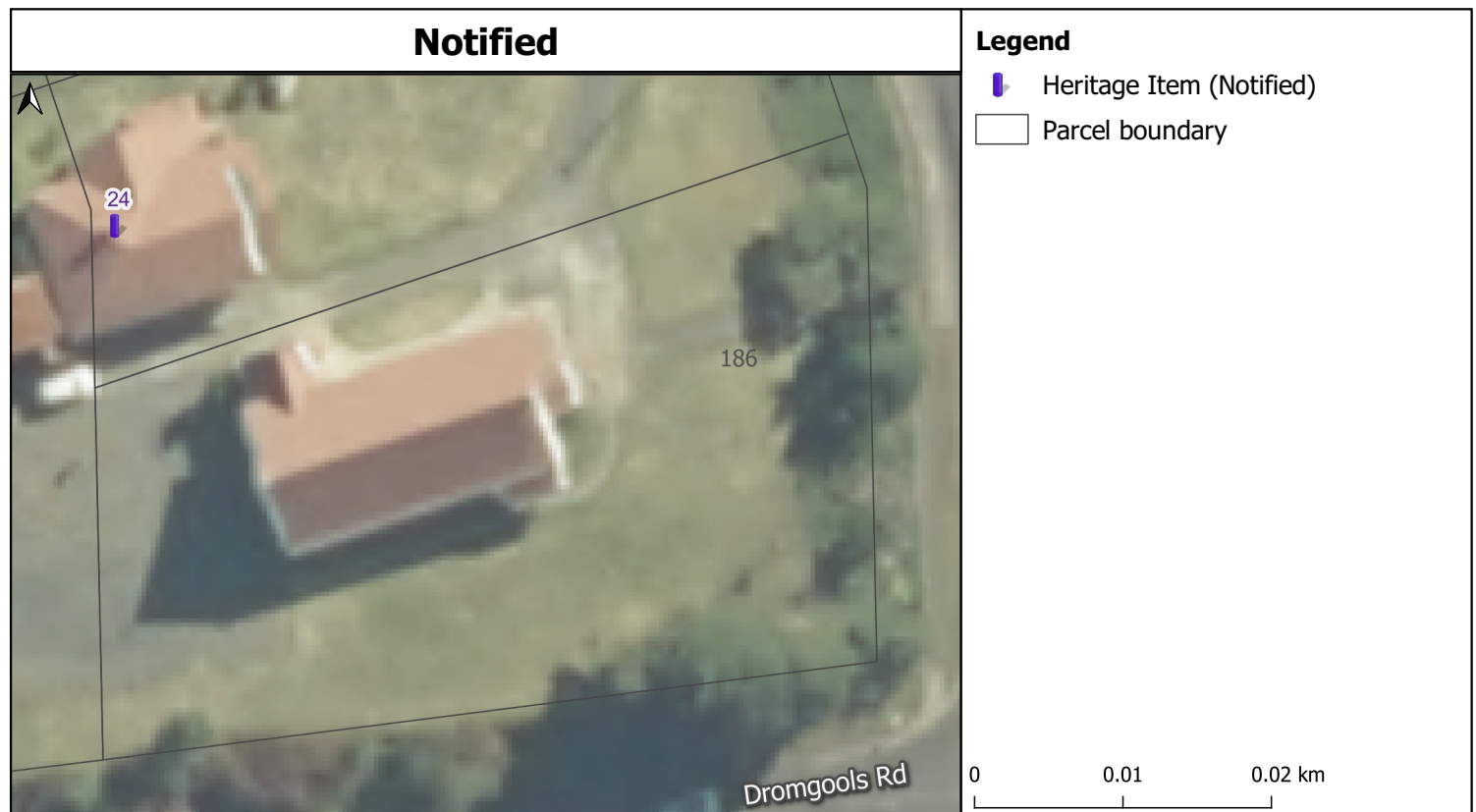

St Andrew's Catholic Church (1912-13) 186 George Street, Tuakau

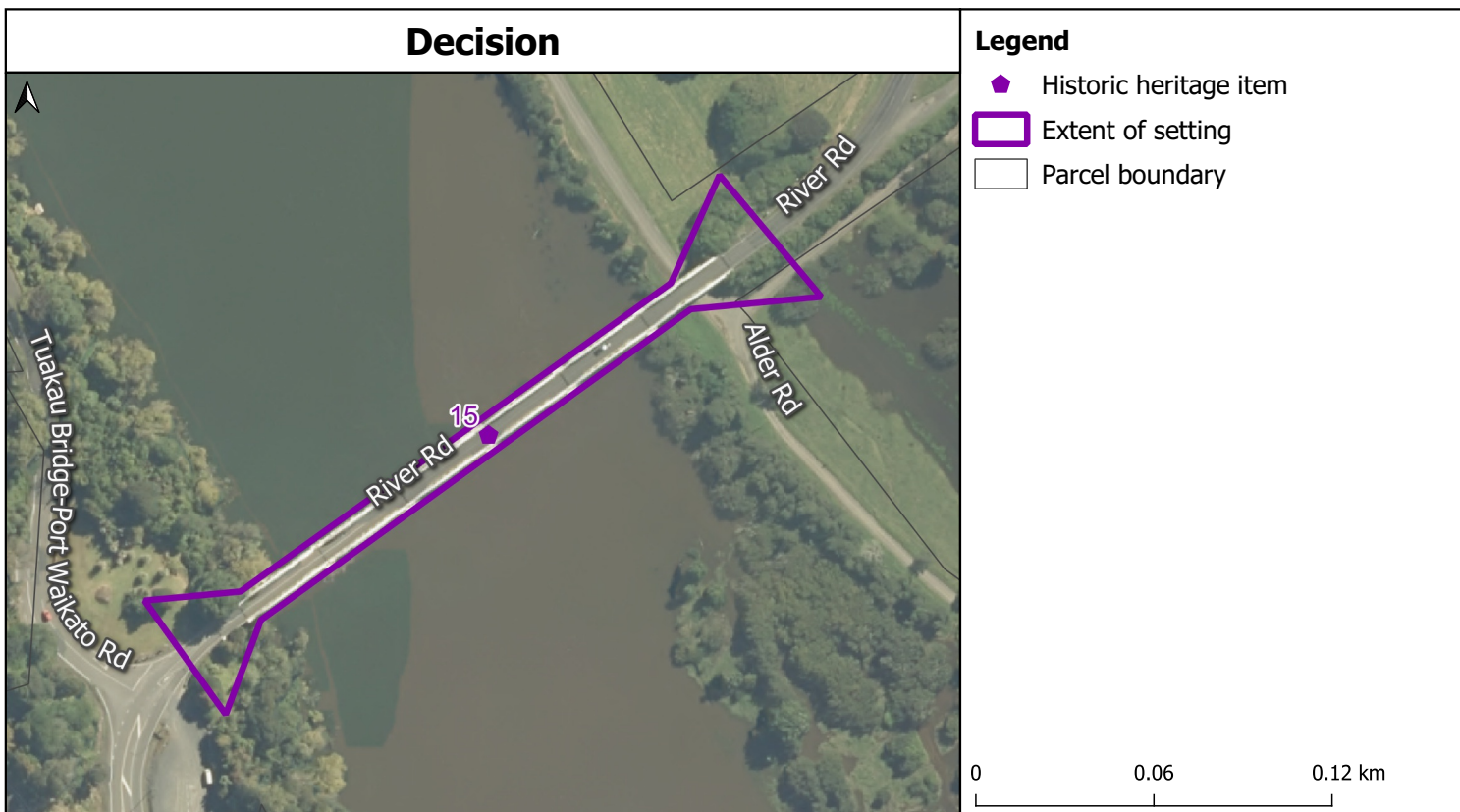
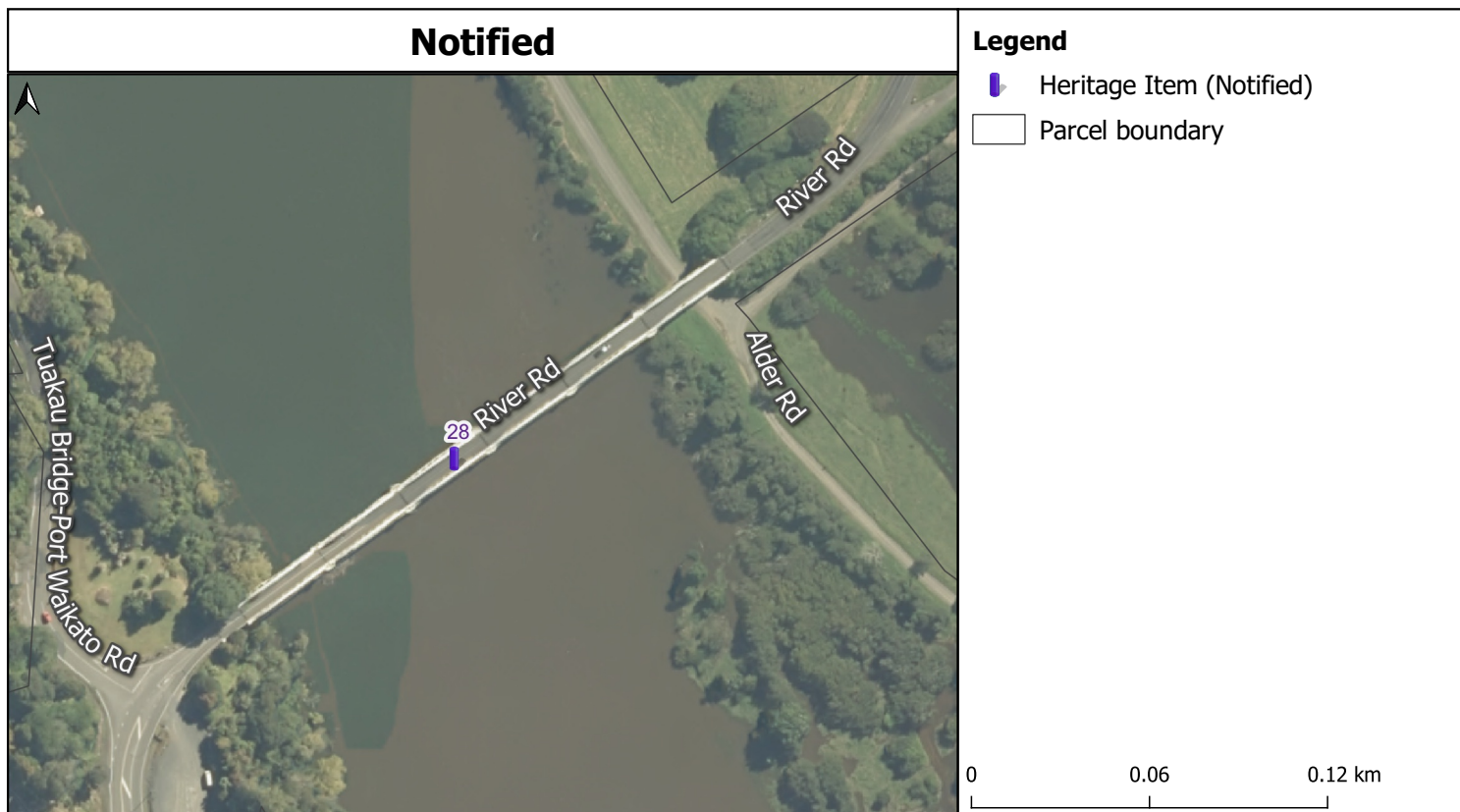

Tuakau Bridge (1930-33) River Road/Waikato River, Tuakau

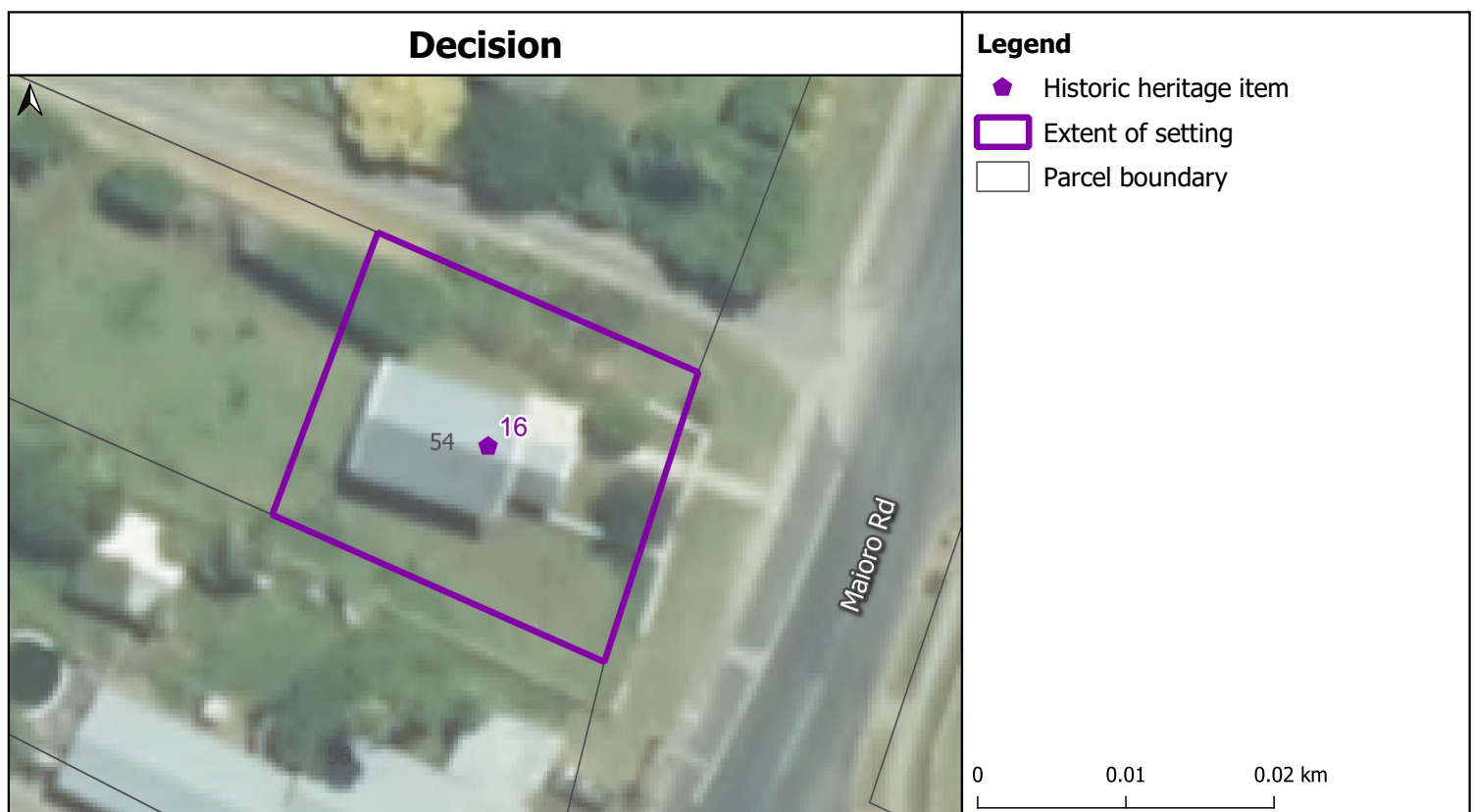
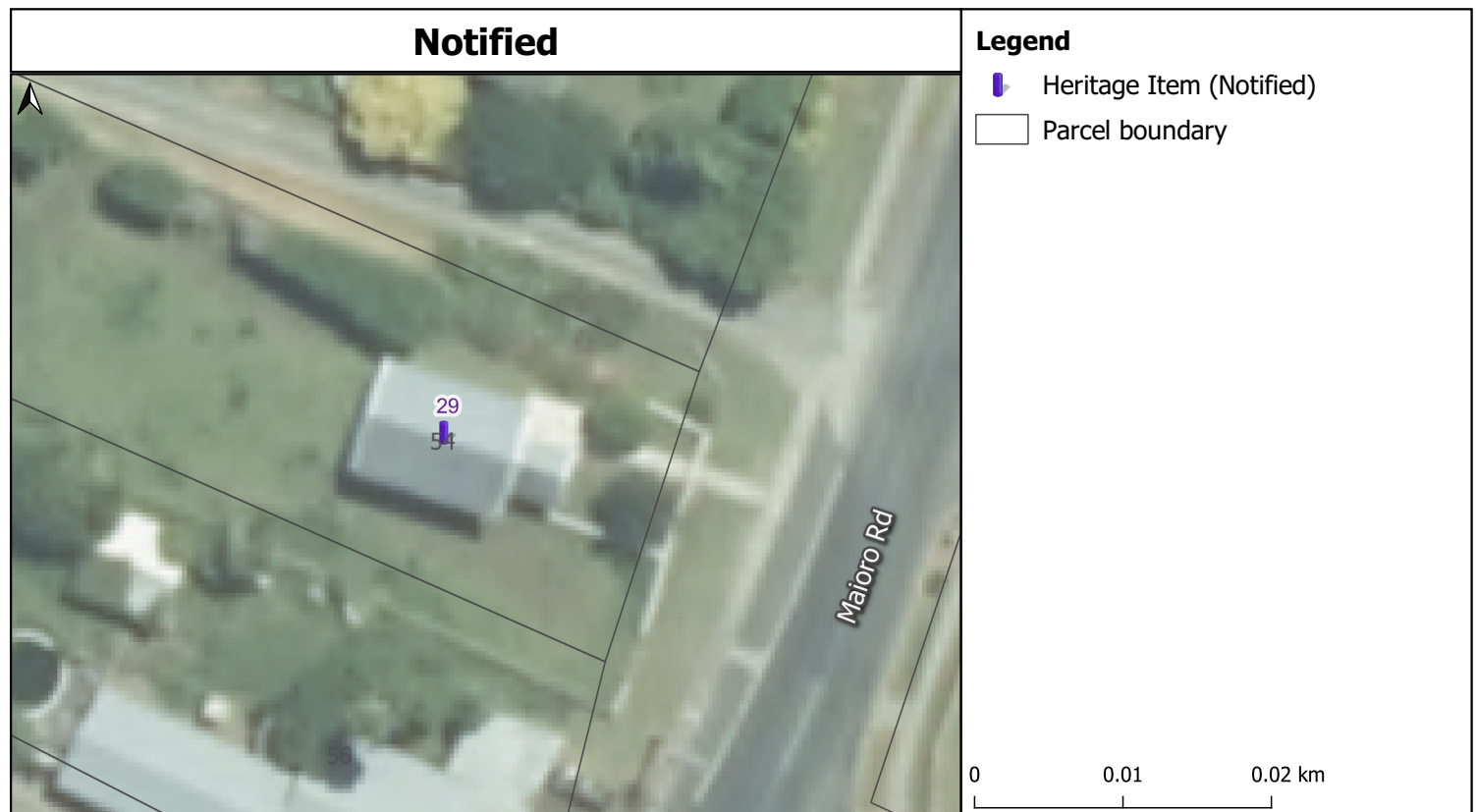

Otaua Undenominational Church/Otaua Combined Church (19100 54 Maioiro Road, Otaua



Former Miller Farmhouse (1895) 600 Onewhero-Tuakau Bridge Road, Onewhero



Former Onewhero Post Office & Postmaster's Residence (1923) 6 Hall Road, Onewhero

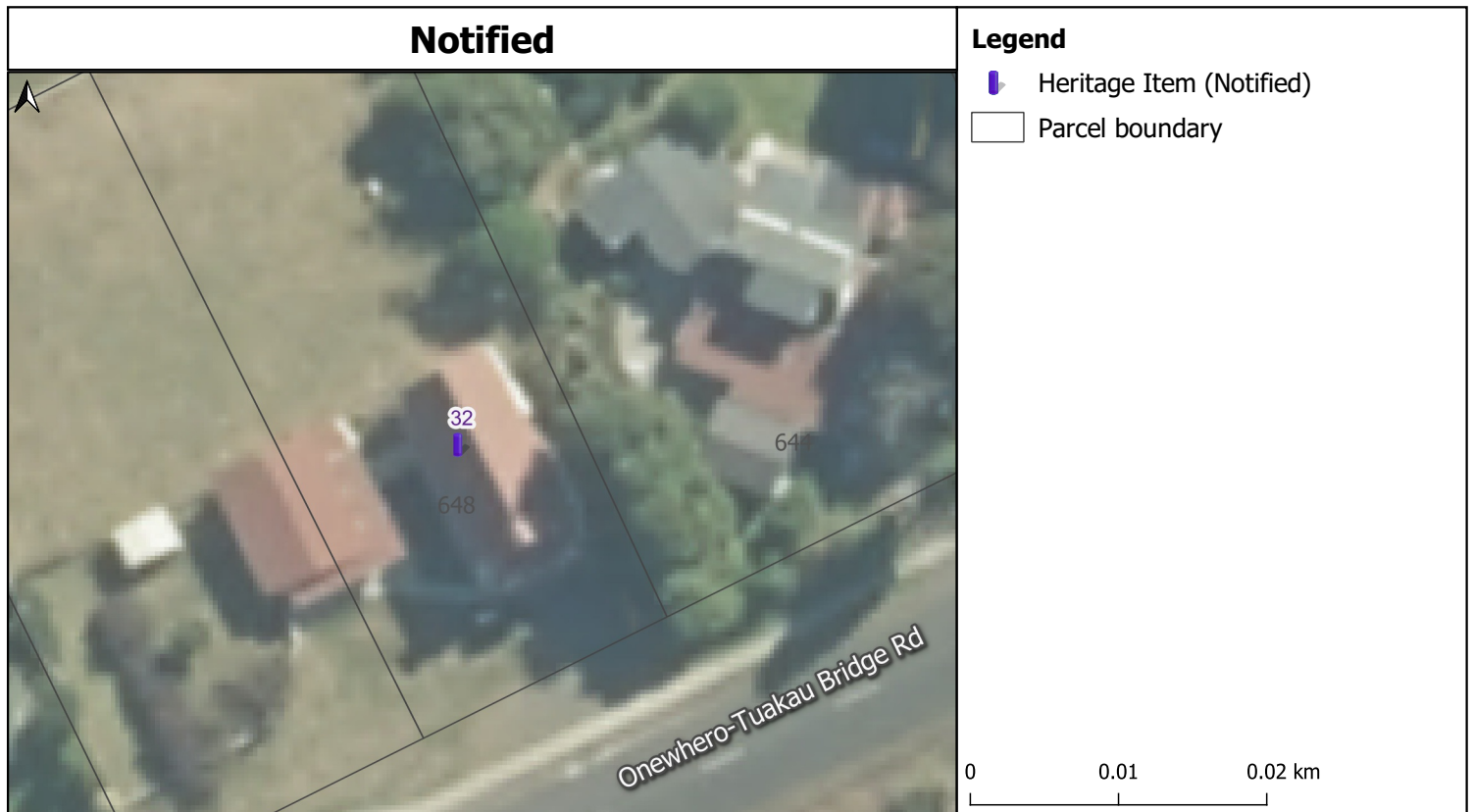

St Stephen's Anglican Church (1903-04) 648 Onewhero-Tuakau Bridge Road, Onewhero

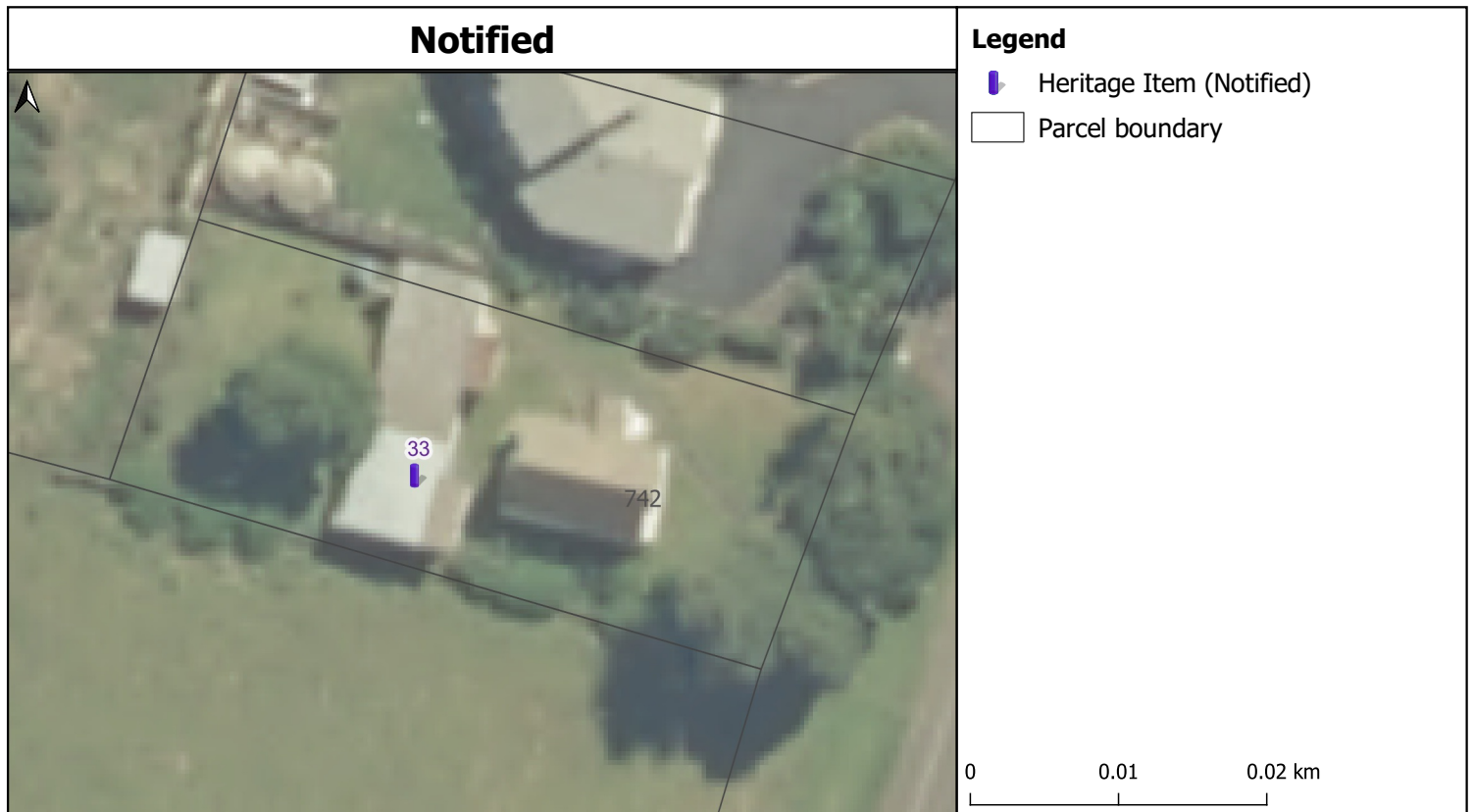

Pukekawa Udenominational Church/Pukekawa Presbyterian Church (1917) 742 Highway 22, Pukekawa



Pukekawa Library (1926) 755 Highway 22, Pukekawa

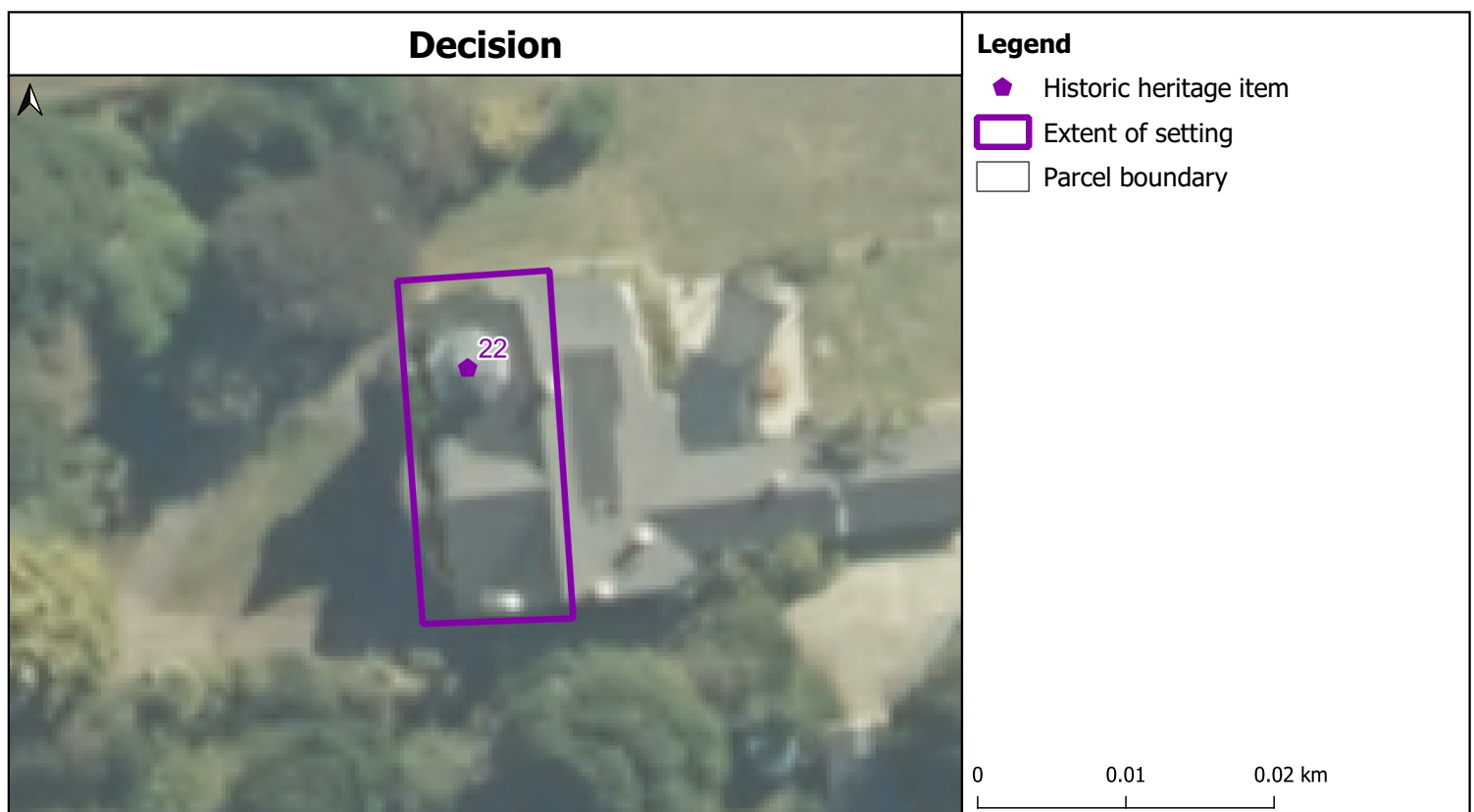
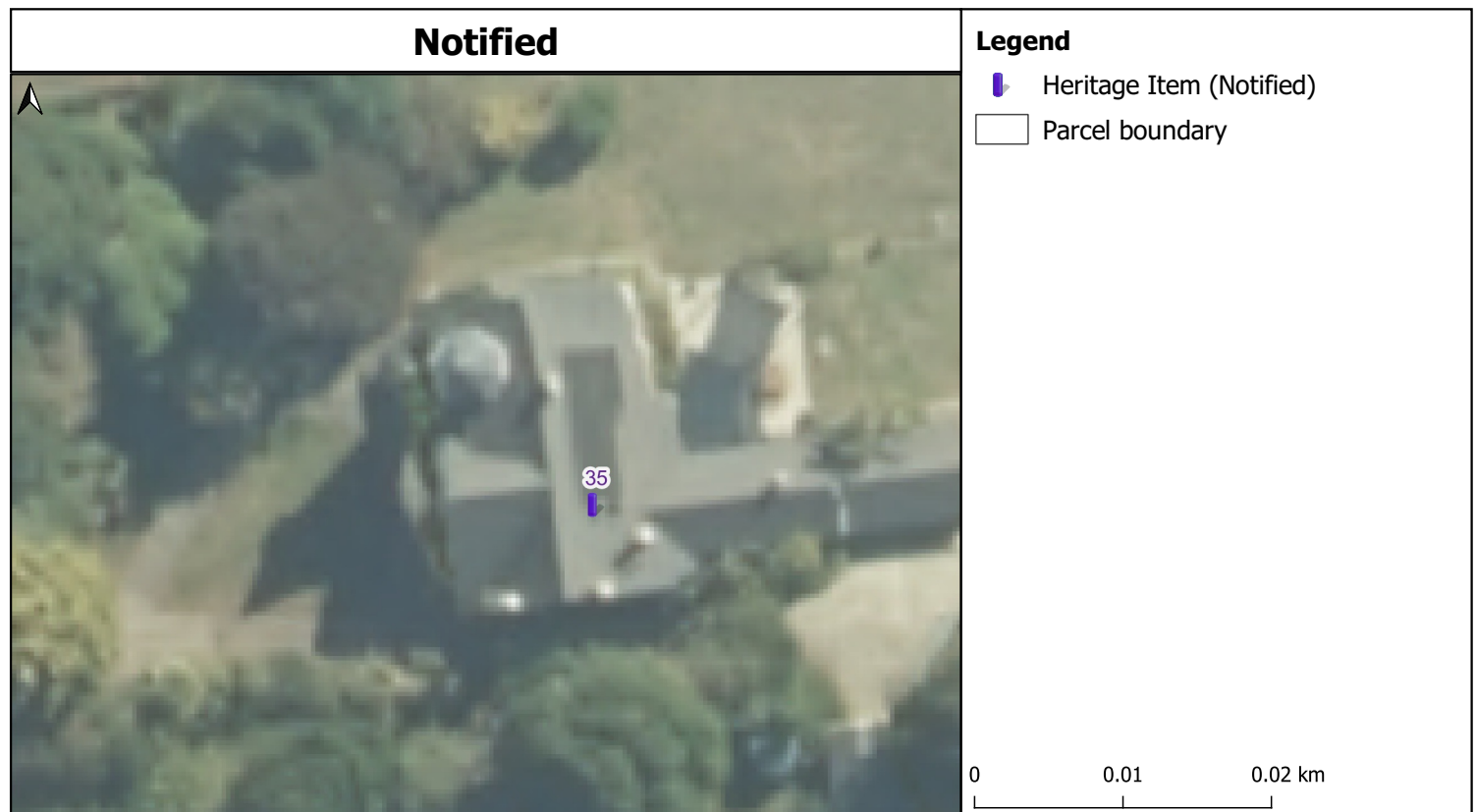

'Clunes'/ Cameron's Castle ((1915-16) 165 Wairamarama Onewhero Road, Onewhero

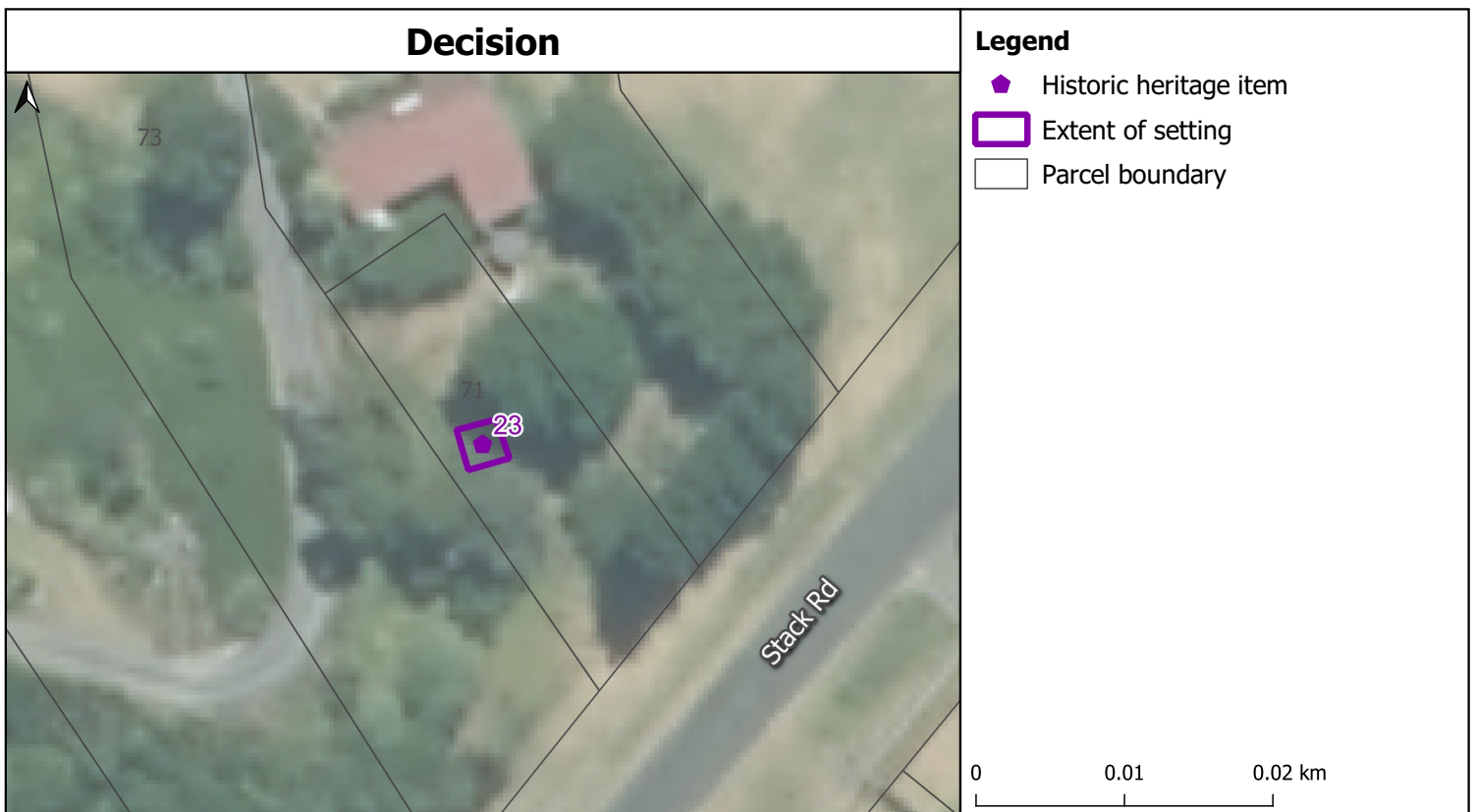

Maunsell Burial Site & Mission Station Stack Road, Port Waikato

Projection: NZTM GD2000
Date Created: 29-Nov-2021
Ref: v2
Name:

Cadastre boundaries sourced from Land Information New Zealand under CC-BY 4.0.
Copyright @ Waikato District Council

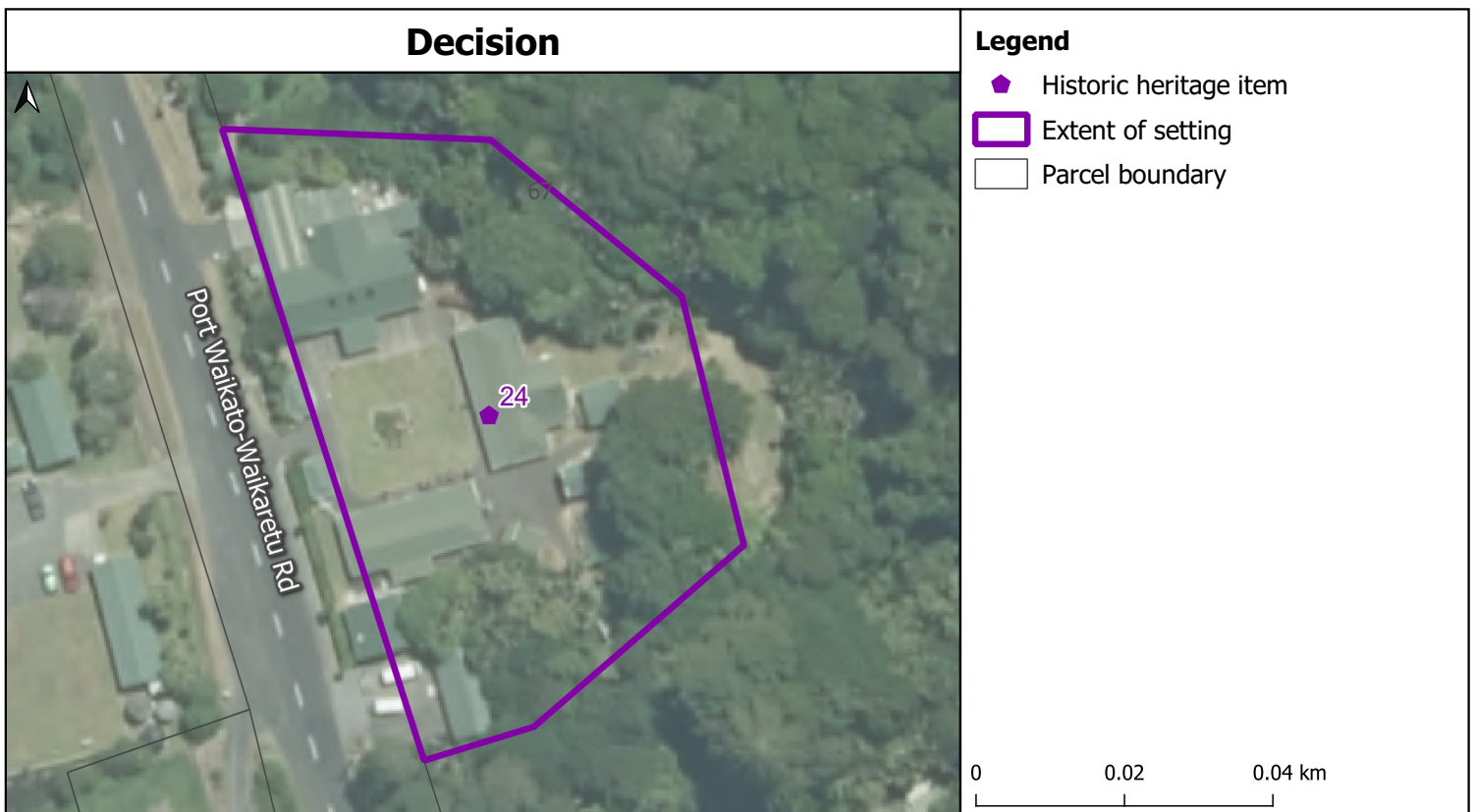

Former Waikato Children's Camp League/Camp Kahu Kura Aroha/Port Waikato Children's Health Camp/Port Waikato School Camp



Former Marist Juniorate Training College building/La Valla College (1925-26) 131-139 Dominion Road, Tuakau

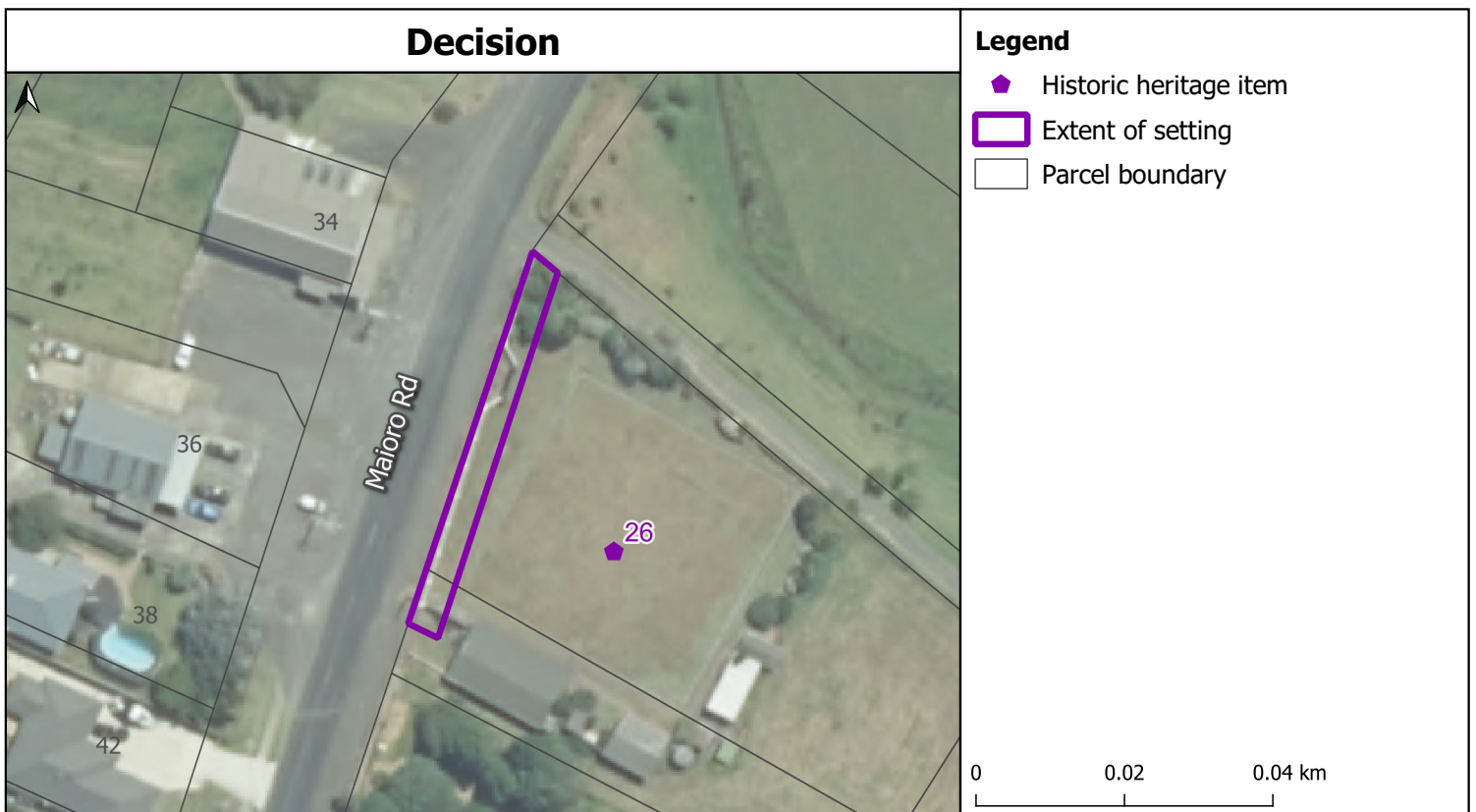

Otaua Memorial Bowling Club Gates and Boundary Wall (1954) 36 Maioiro Road, Otaua

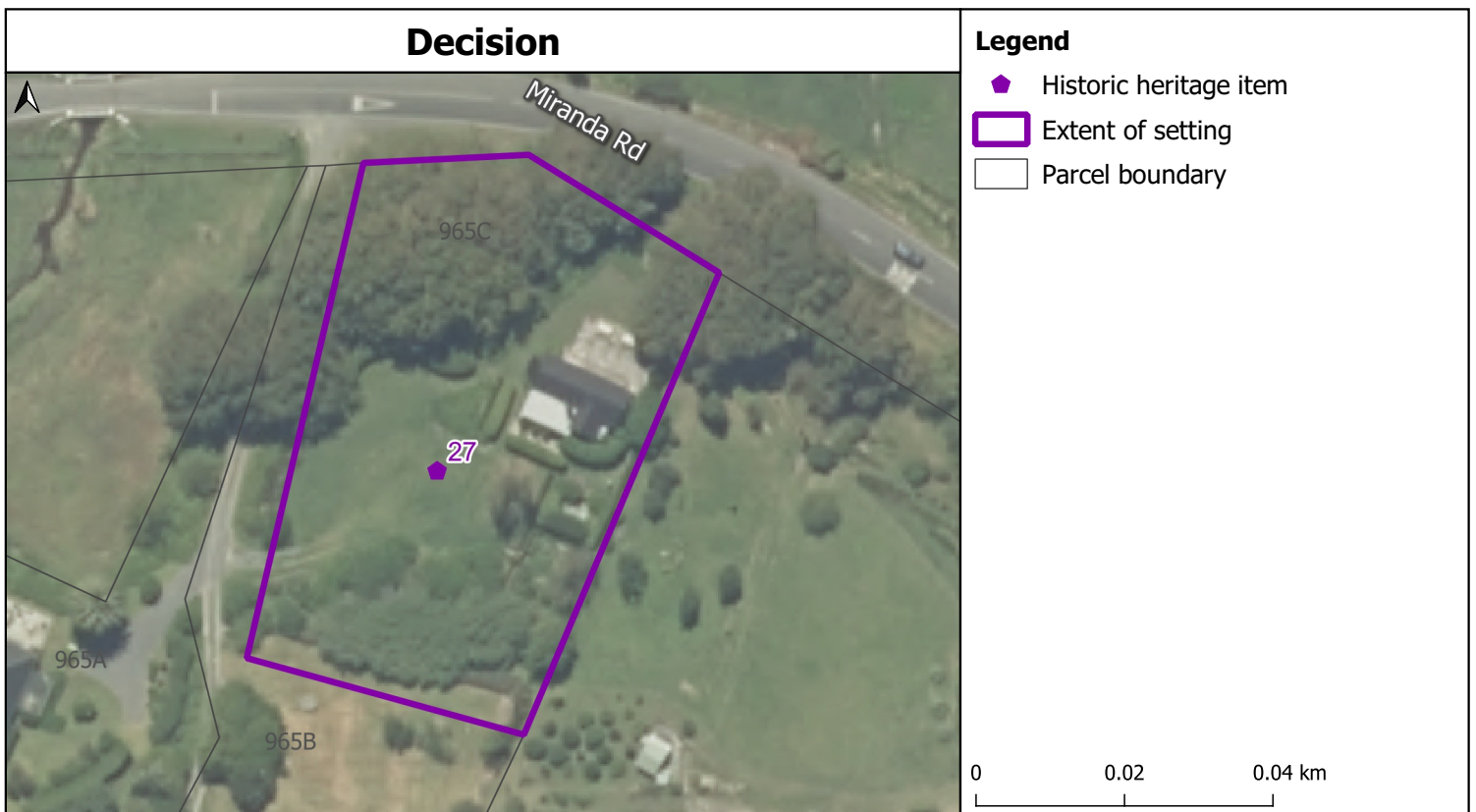

Former Miranda School/Former Miranda Presbyterian Church (1885) 965C Miranda Road, Miranda

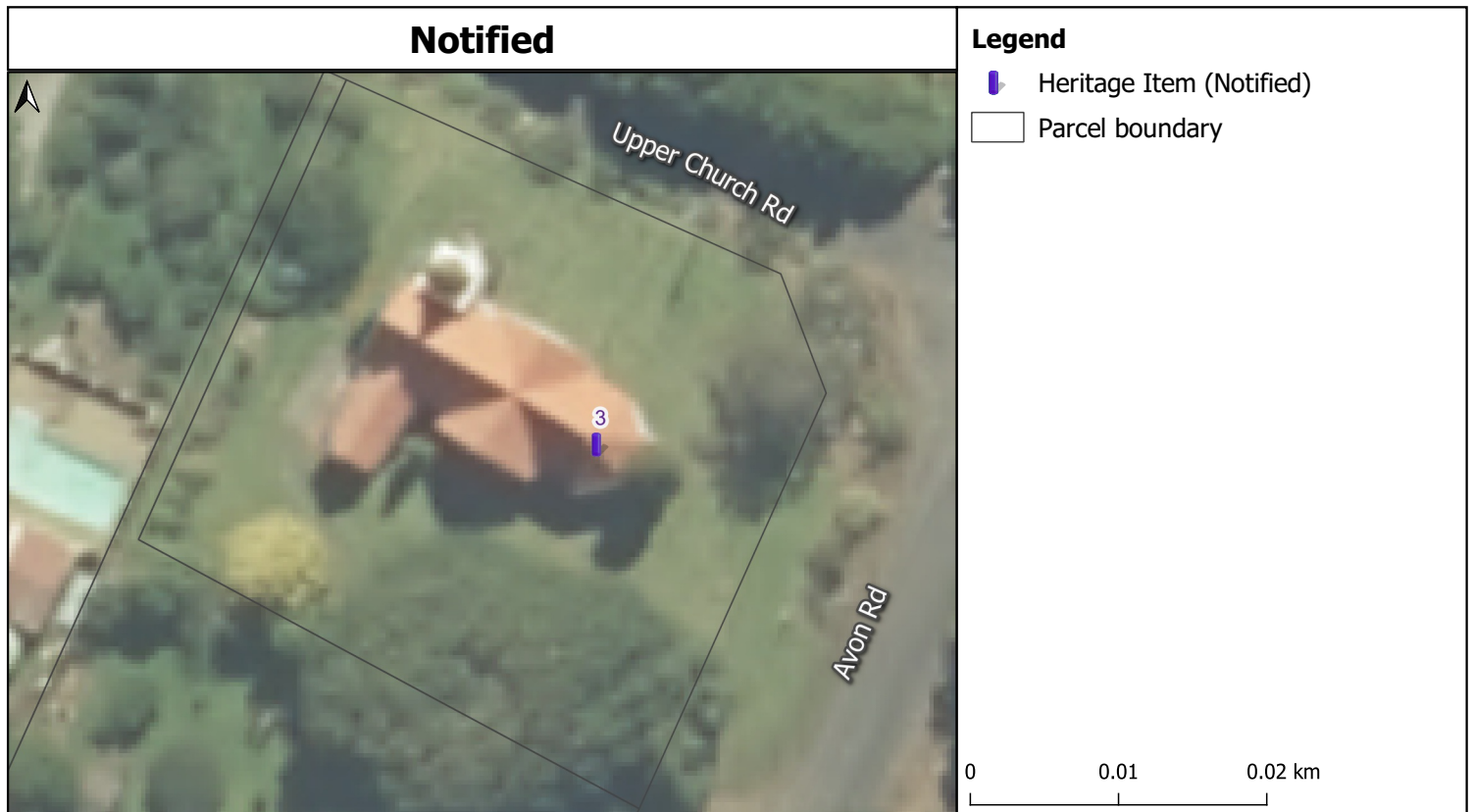

St Mary's Anglican Church (1899-1900) 20 Avon Road, Pokeno

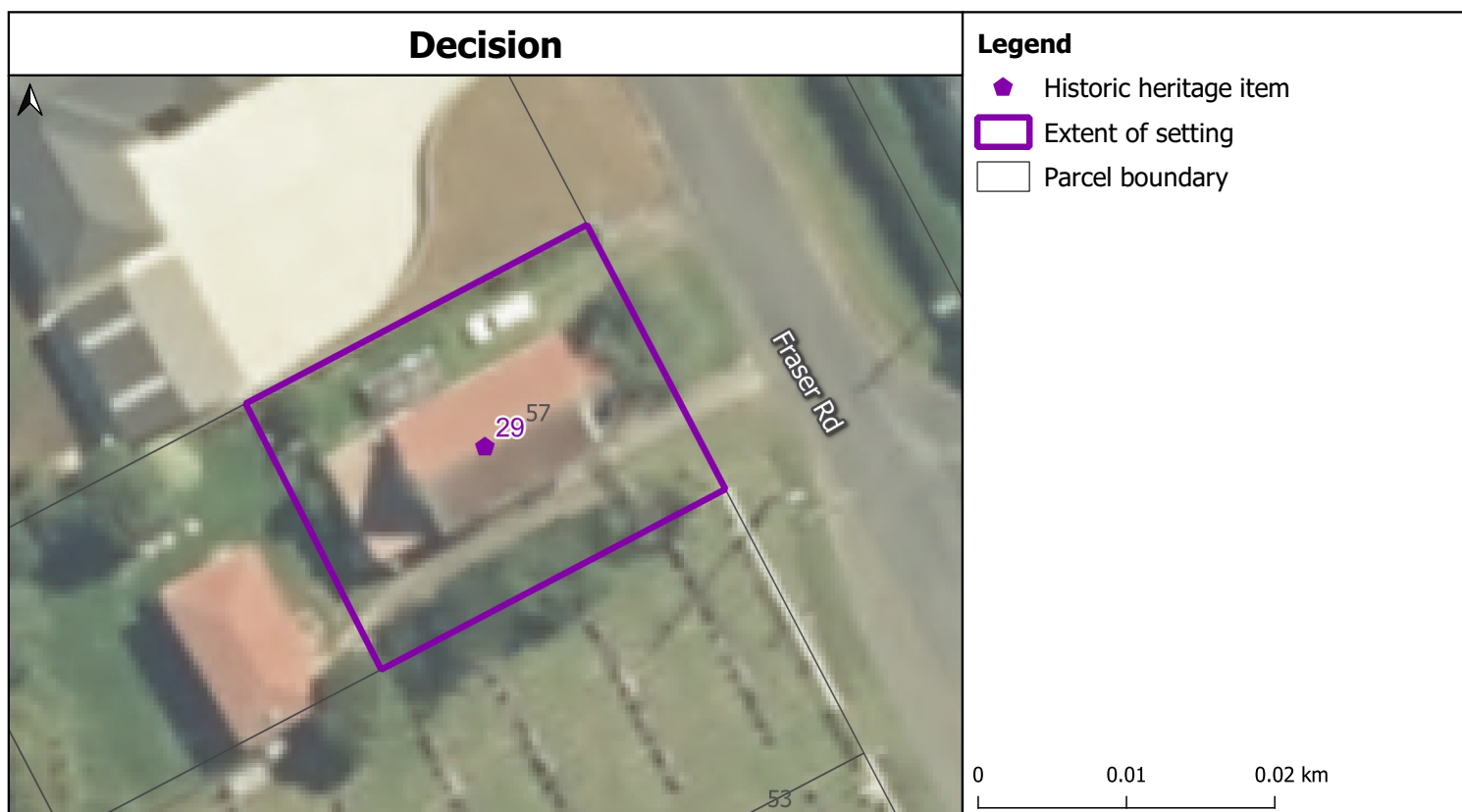

Former St Andrew's Presbyterian Church (1883; relocated c.1916) 57 Fraser Road, Pokeno

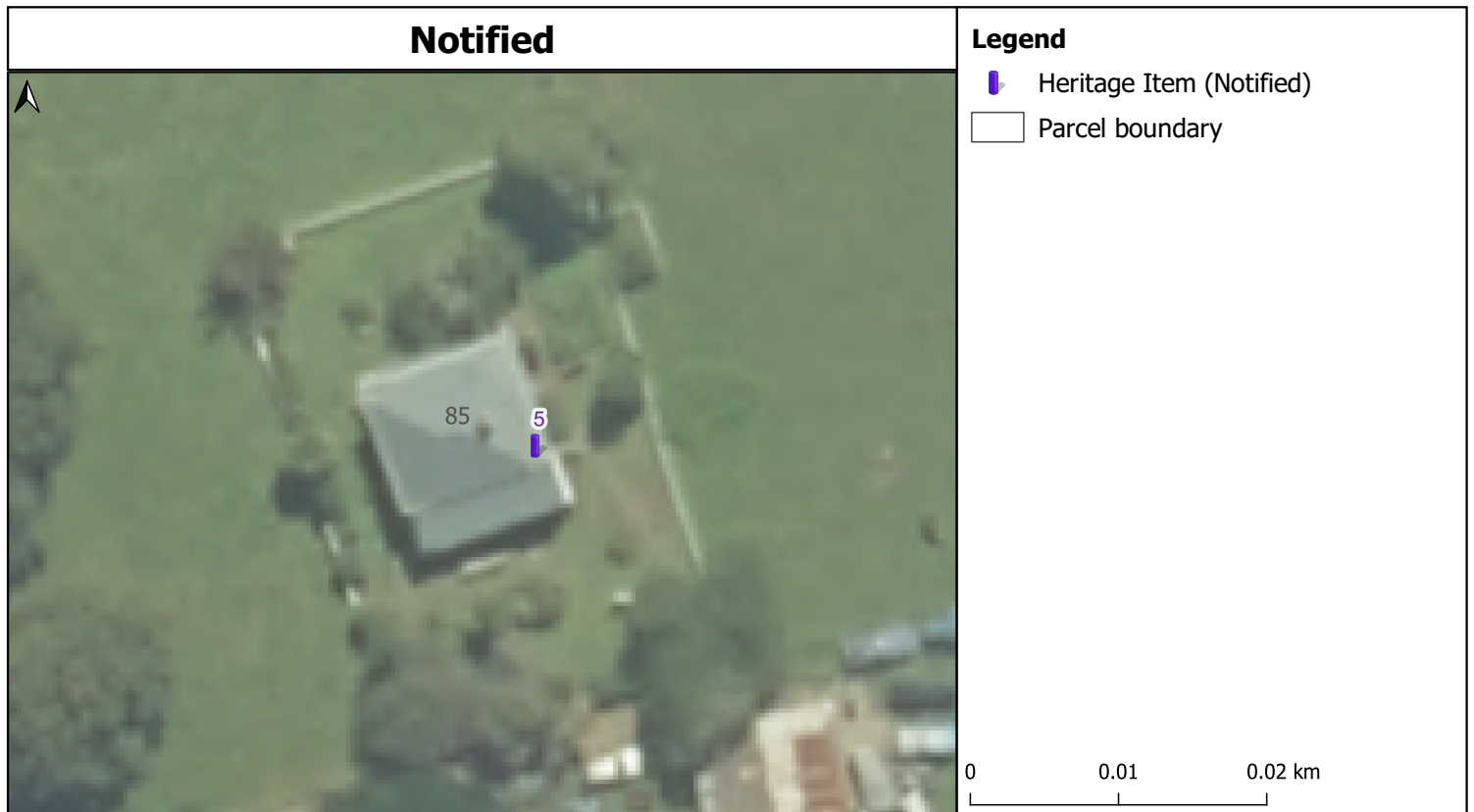

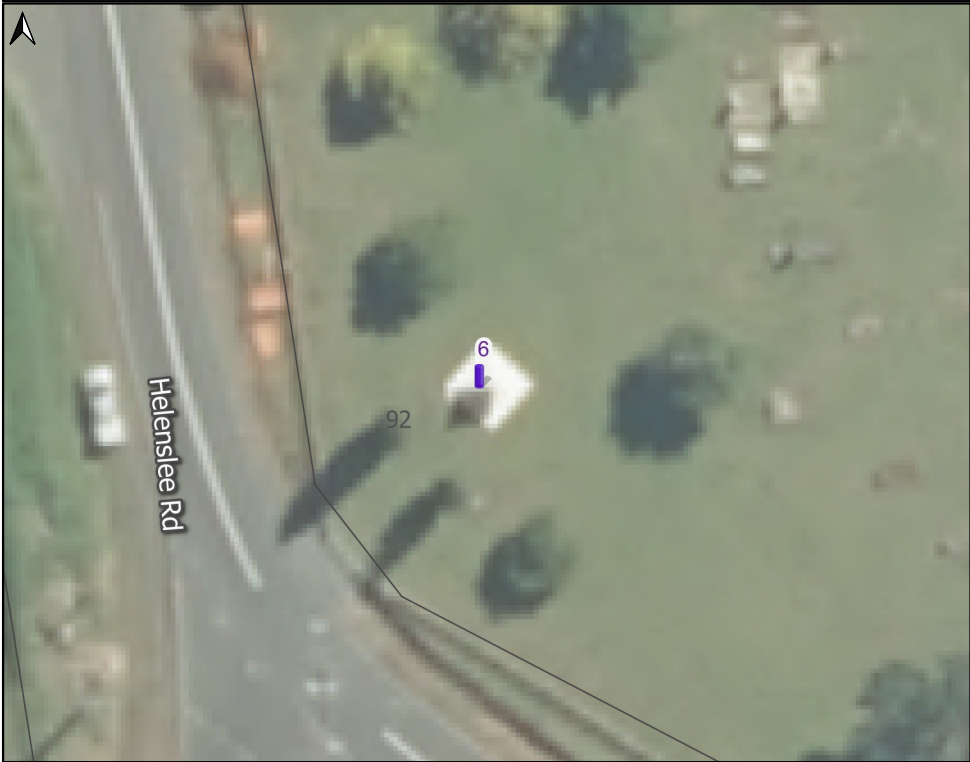

Former Dean Residence (c.1875) 85/95 Dean Road, Pokeno

Notified



Legend



-  Heritage Item (Notified)
-  Parcel boundary

0 0.01 0.02 km

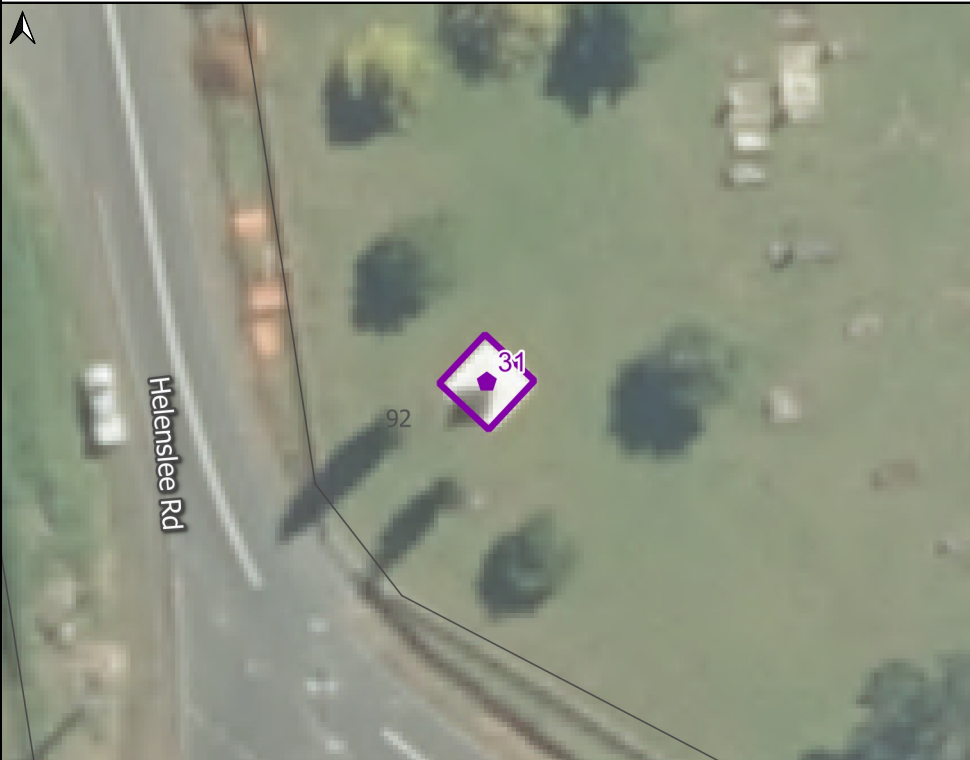
Decision



Legend

-  Historic heritage item
-  Extent of setting
-  Parcel boundary

0 0.01 0.02 km

Pokeno Waikato War Soldiers' Memorial (1092/1926) Pokeno Historic Cemetery, corner Munro & Helenslee Roads, Pokeno

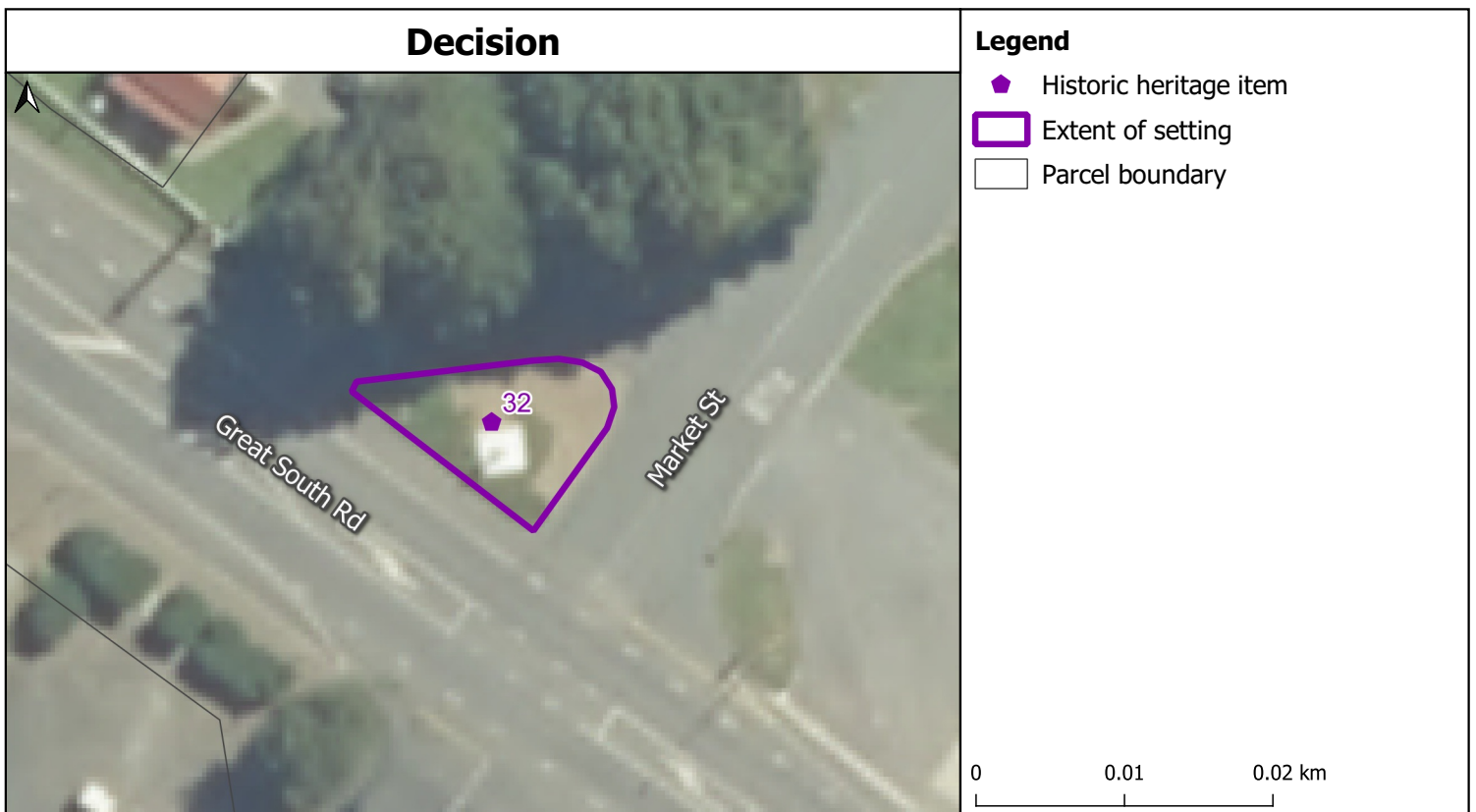
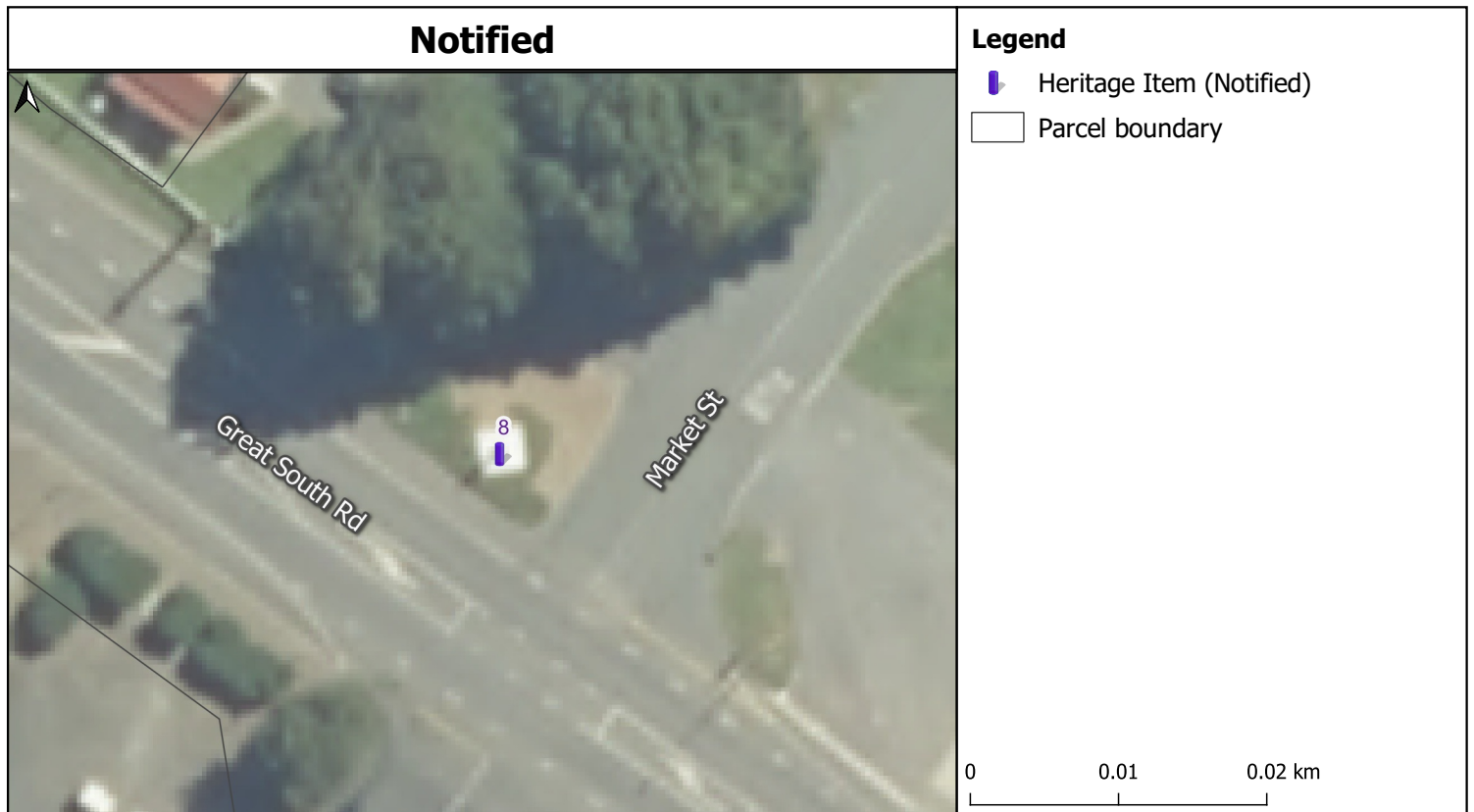

Pokeno World War I Memorial (1921) Corner Great South Road & Market Square, Pokeno

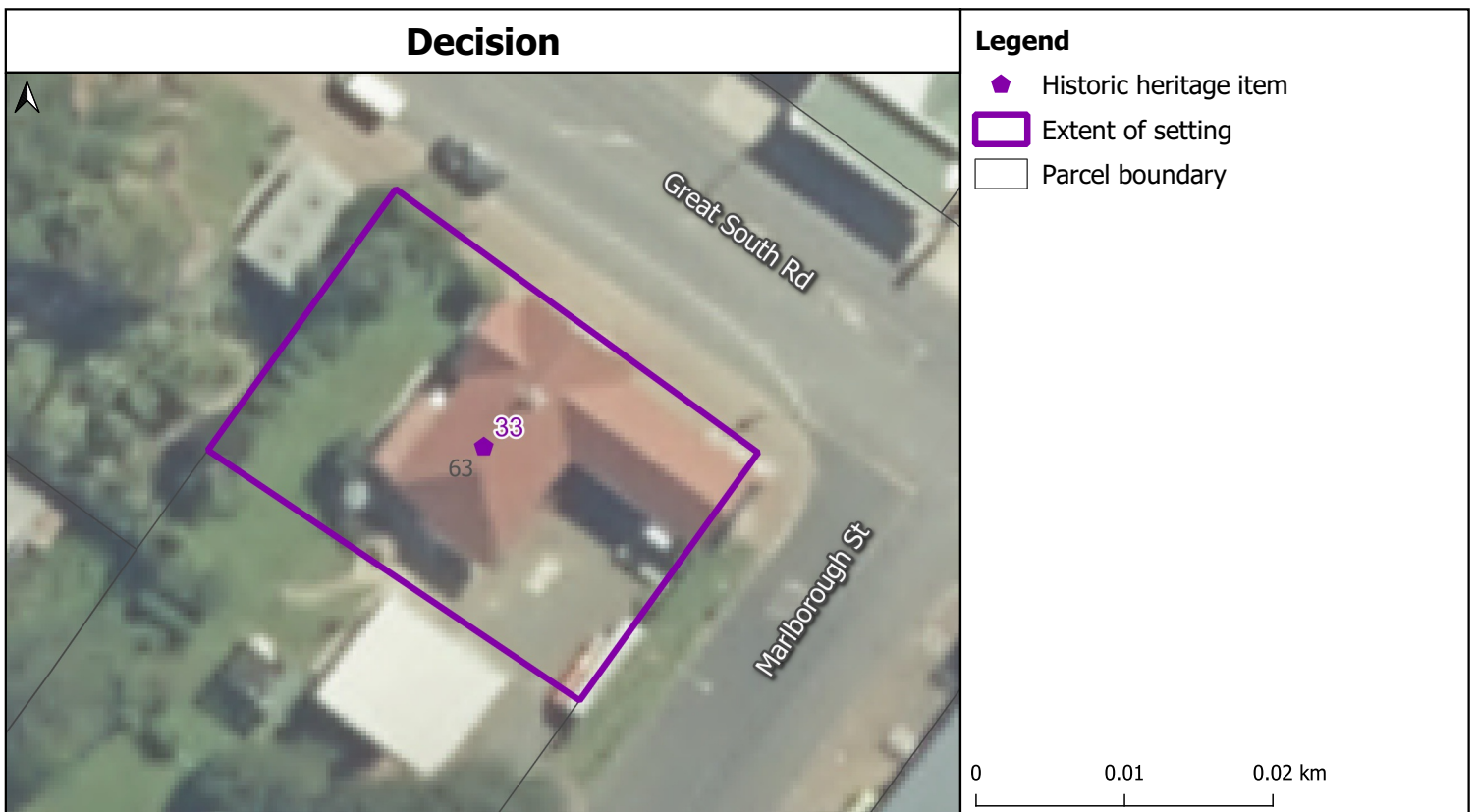
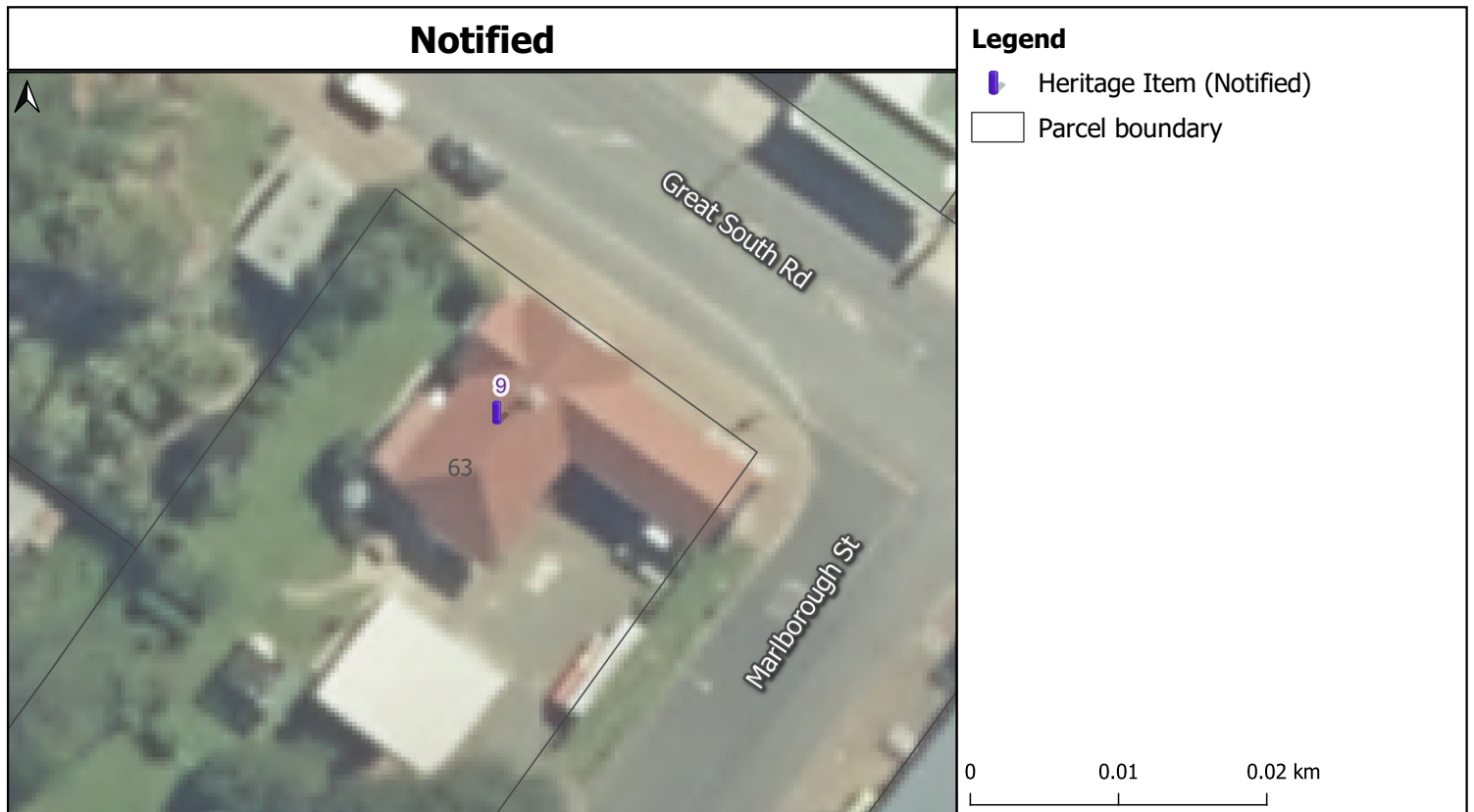

Former Pokeno Post Office & Postmaster's Residence (1924 & 1934) 63 Great South Road, Pokeno

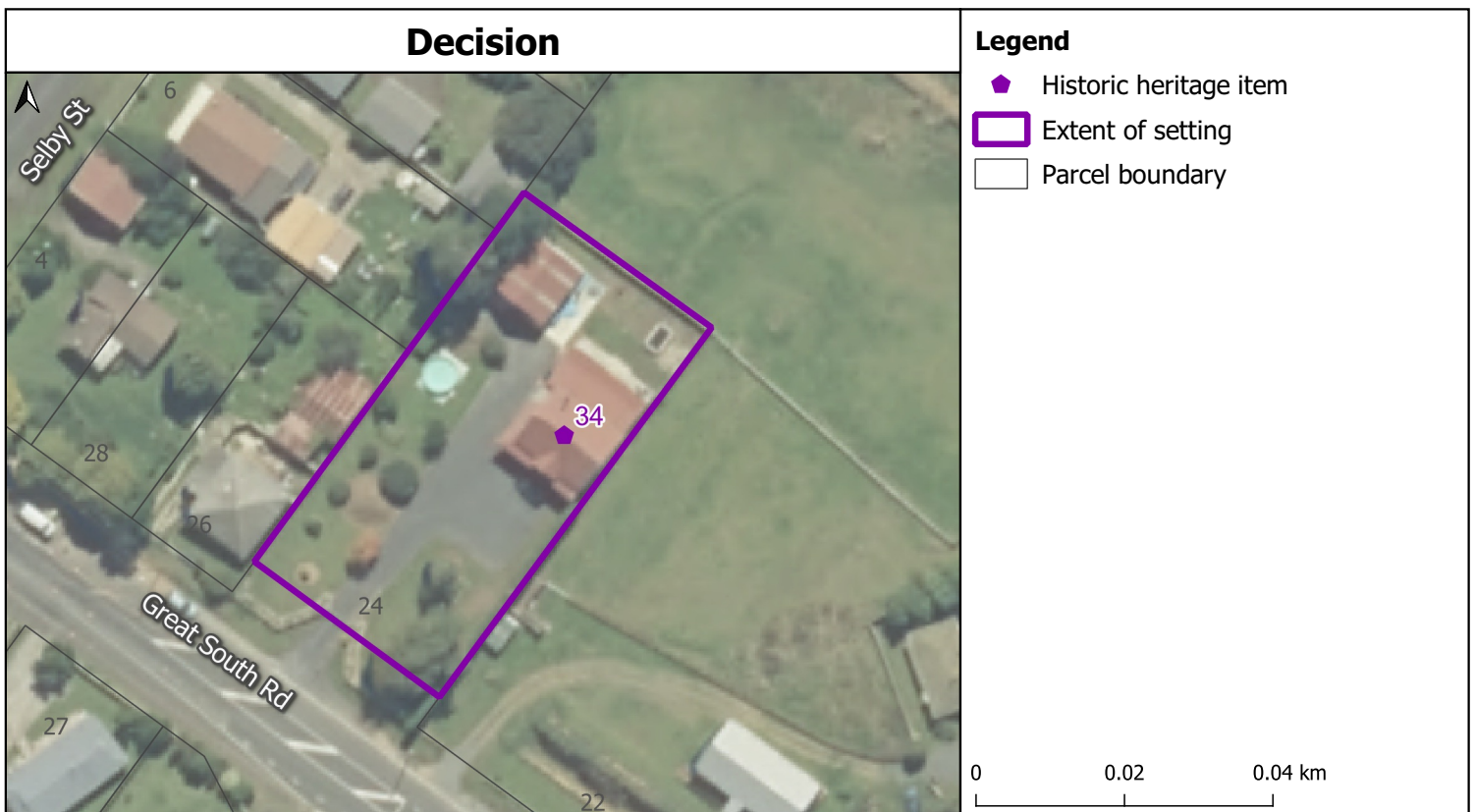
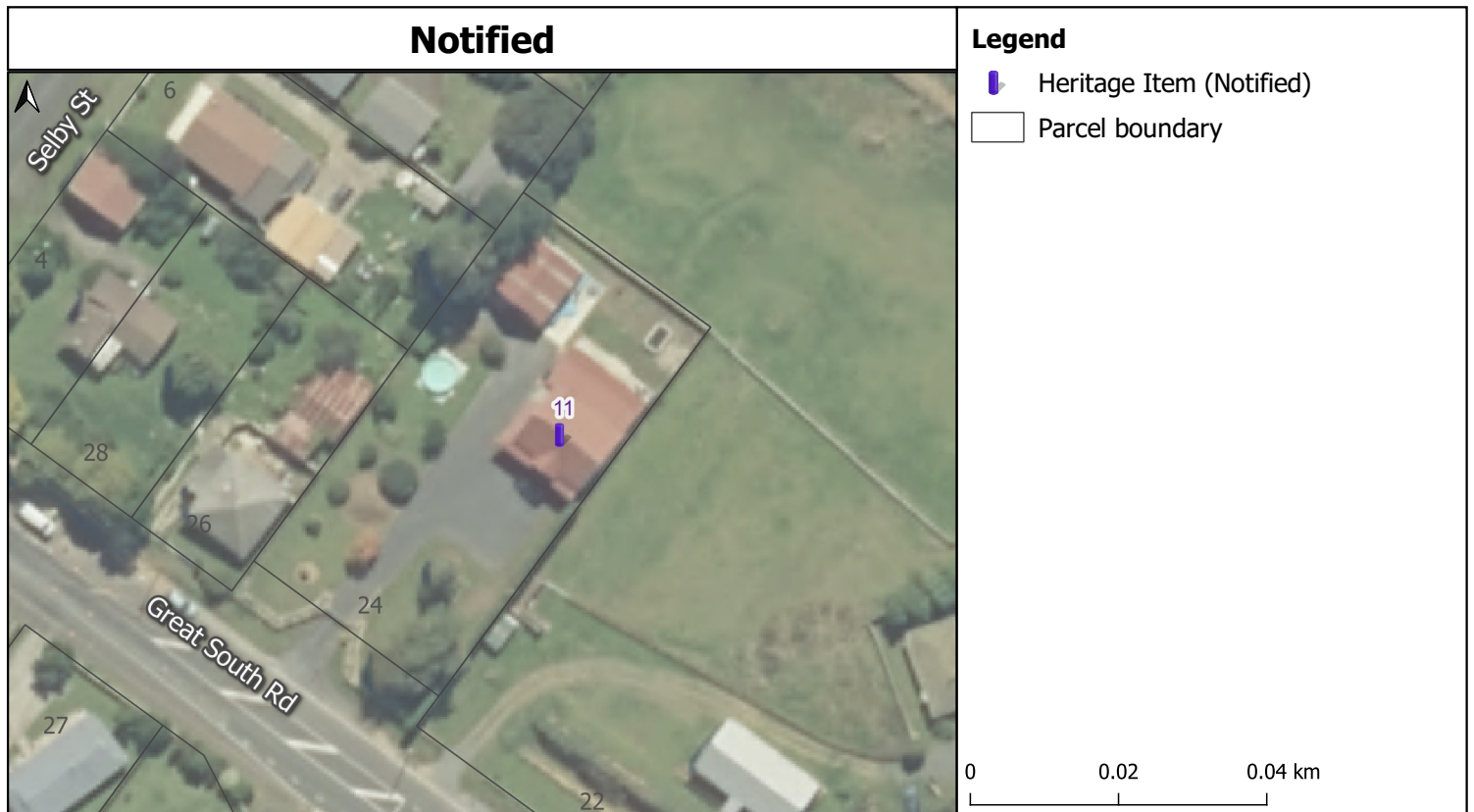

Pokeno Redoubt House (c.1870) 24 Great South Road, Pokeno

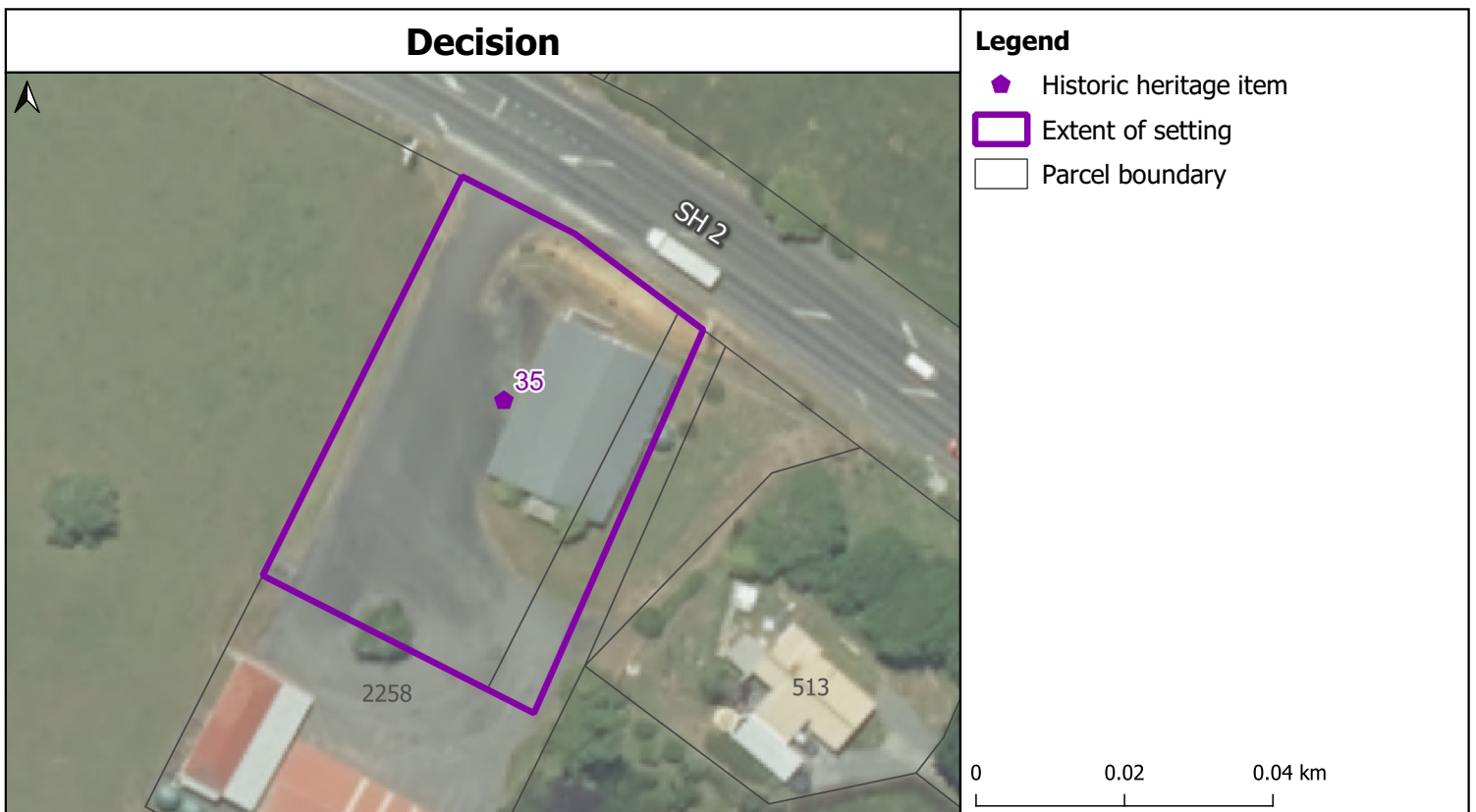

Maramarua Community Hall (1902) State Highway 2



Maramarua War Memorial (1924) Corner Monument Road/State Highway 2, Maramarua

Notified



Legend

- Heritage Item (Notified)
- Parcel boundary

Decision



Legend

- Historic heritage item
- Extent of setting
- Parcel boundary

St Jude's Anglican Church (1914) 43 Koheroa Road, Mercer