

Former Rotowaro Carbonisation Works (1930-31) 895A Rotowaro Road, Rotowaro

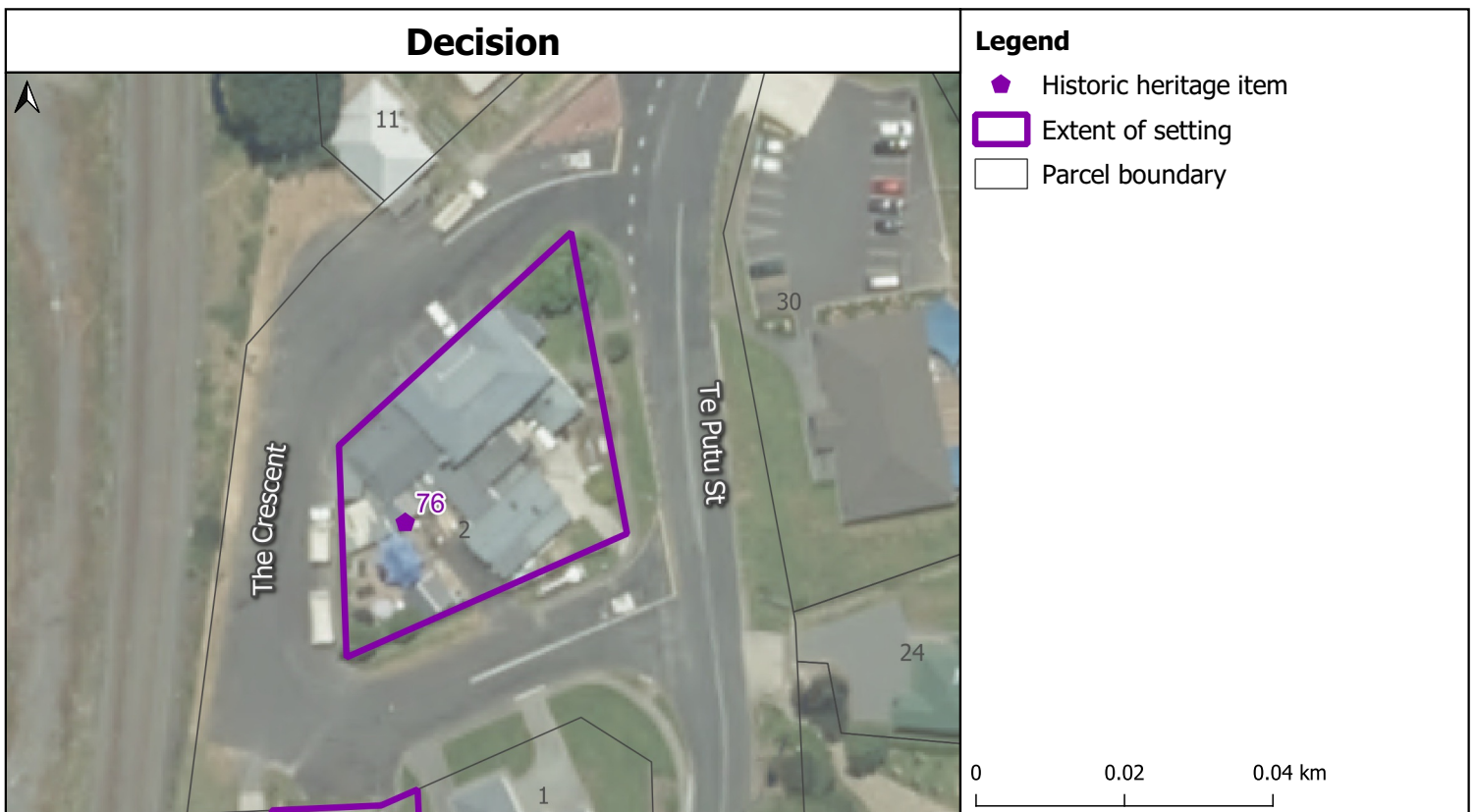

Taupiri Hotel/Taupiri Tavern (1911) 2 The Crescent, Taupiri

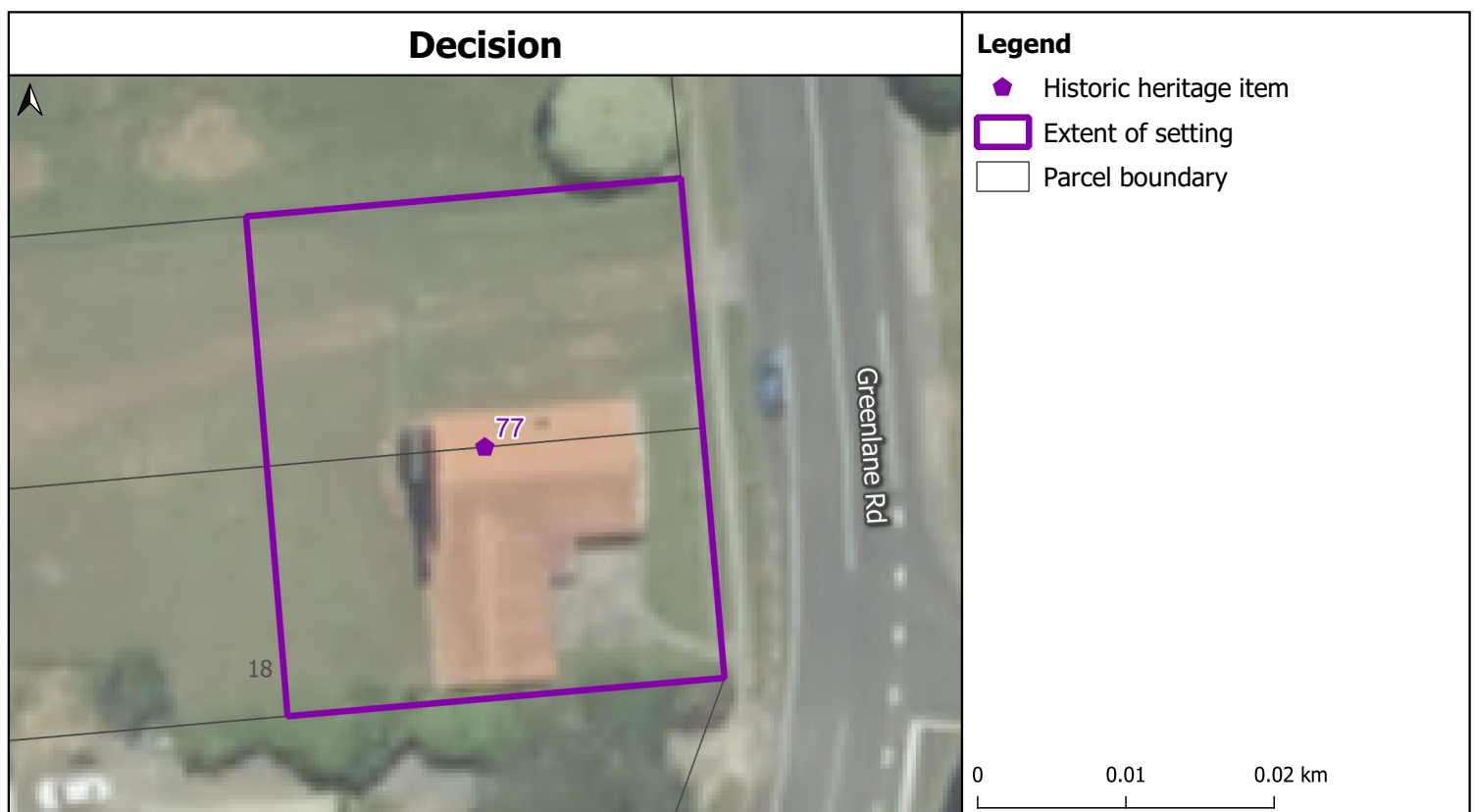

Taupiri War Memorial Hall & Plunket Rooms (1952) 18 Greenlane Road, Taupiri

Notified



Legend

- Heritage Item (Notified)
- Parcel boundary

Decision



Legend

- Historic heritage item
- Extent of setting
- Parcel boundary

Christ Church (Anglican) (1904) 1 Te Putu Street, Taupiri

Notified



Legend

Parcel boundary

0 0.01 0.02 km

Decision



Legend

Historic heritage item

Extent of setting

Parcel boundary

0 0.01 0.02 km

Taupiri Wharf remains (c.1926) Bob Byrne Memorial Park, Great South Road, Taupiri

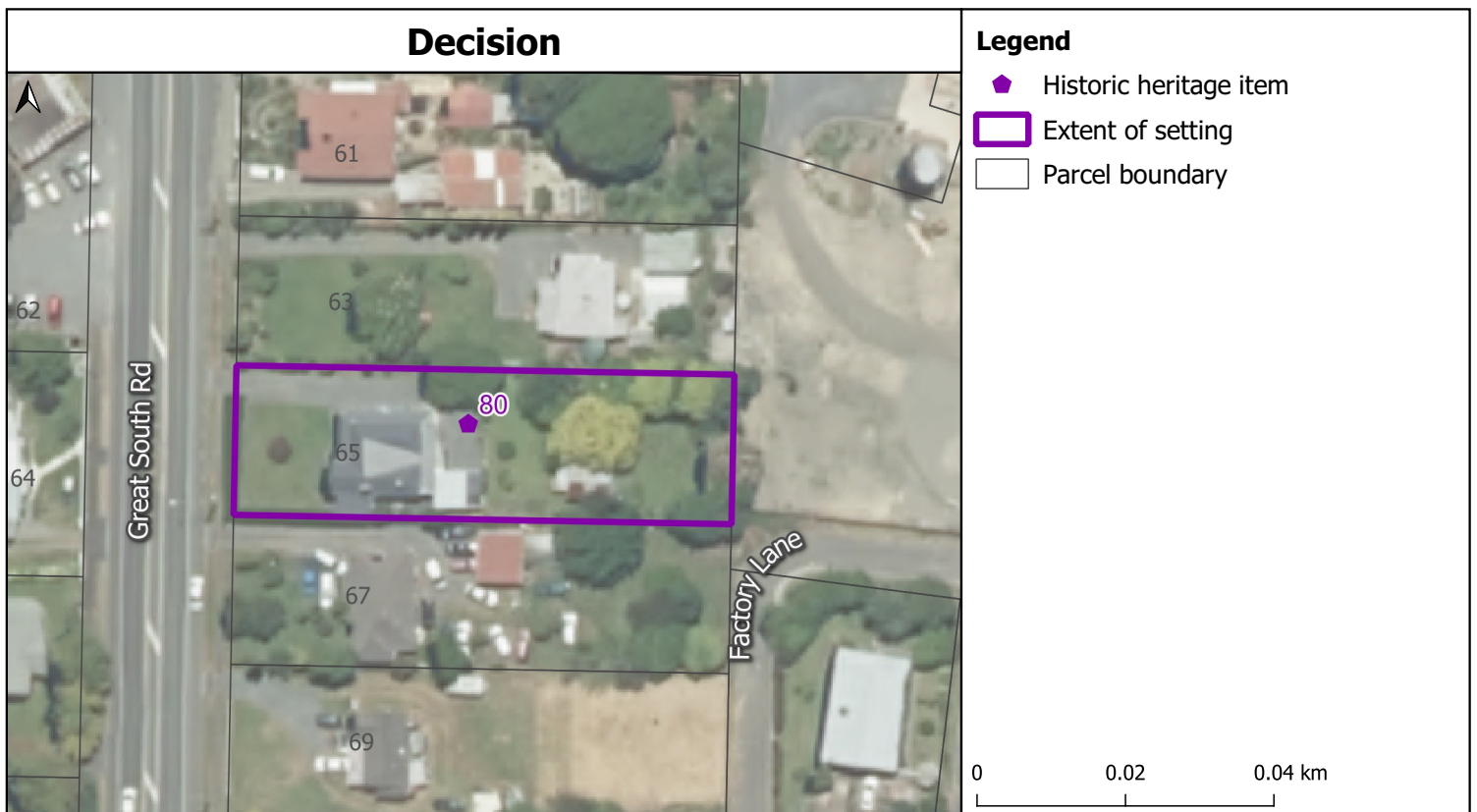

Former Powell Residence (c.1915) 65 Great South Road, Taupiri

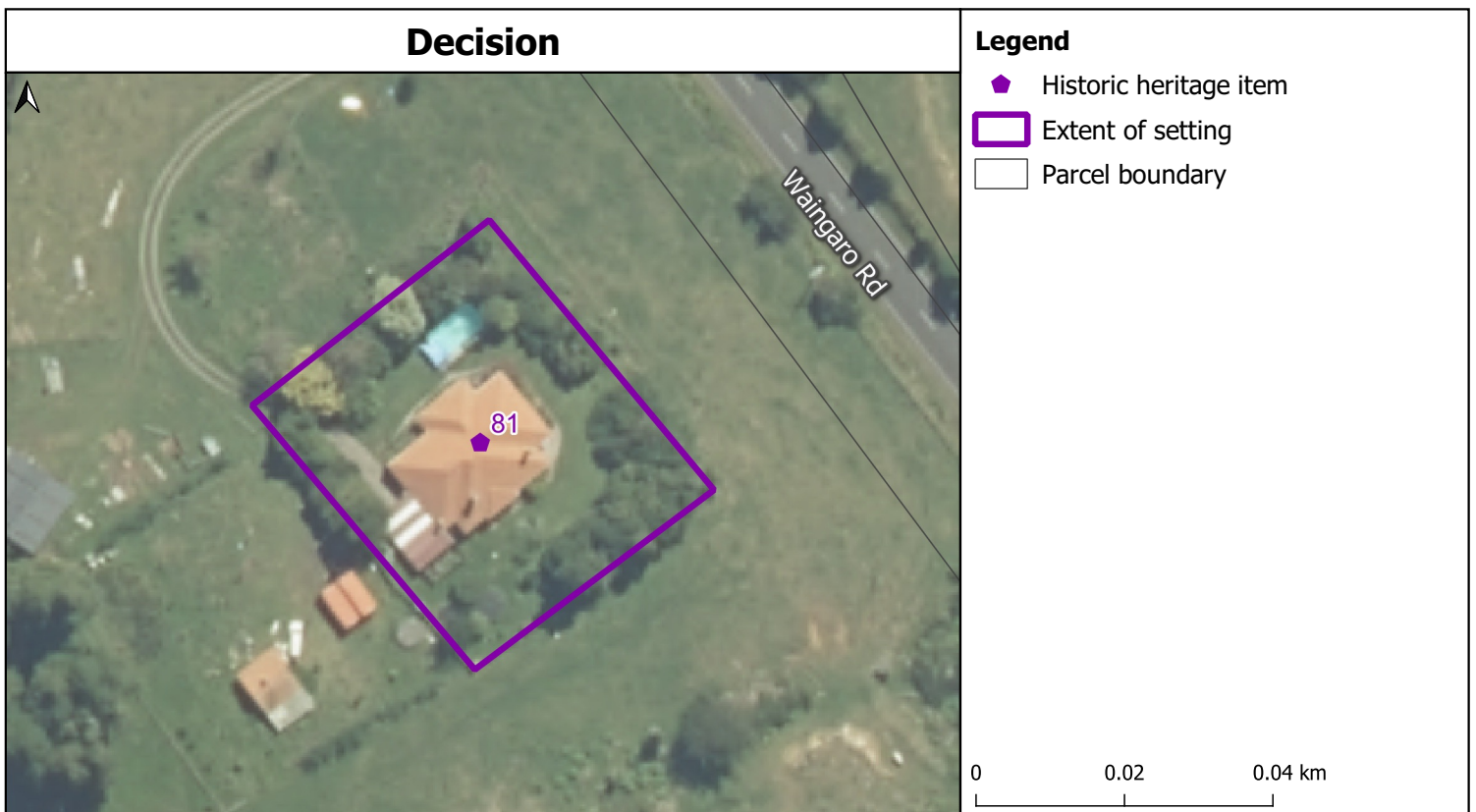
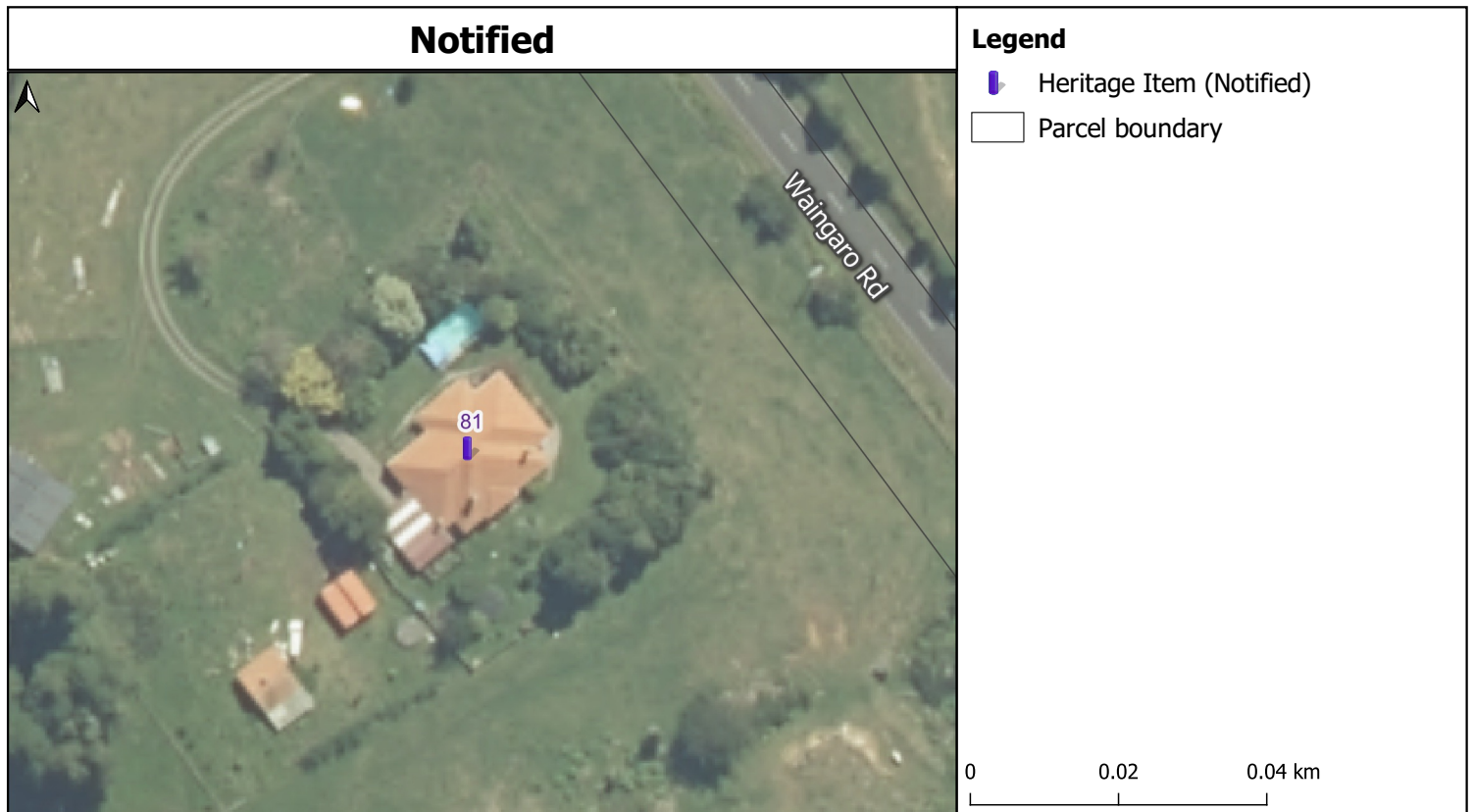

Former Foster Bungalow (1929-30) 1237 Waingaro Road, Glen Massey



Waikato War Soldiers' Memorial & Cemetery (1914) 122 Old Taupiri Road, Ngaruawahia

Projection: NZTM GD2000
Date Created: 29-Nov-2021
Ref: v2
Name:

Cadastre boundaries sourced from Land Information New Zealand under CC-BY 4.0.
Copyright @ Waikato District Council

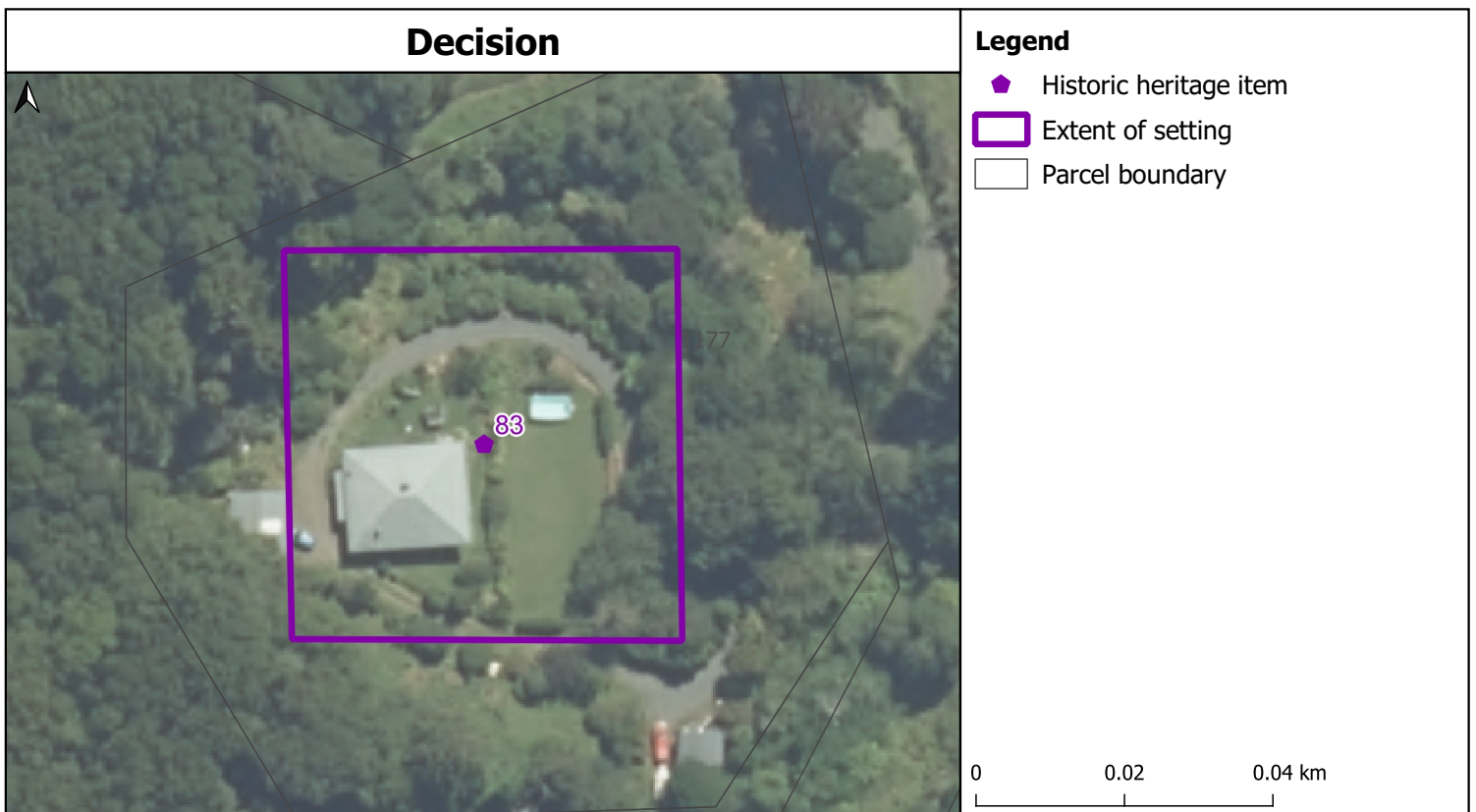
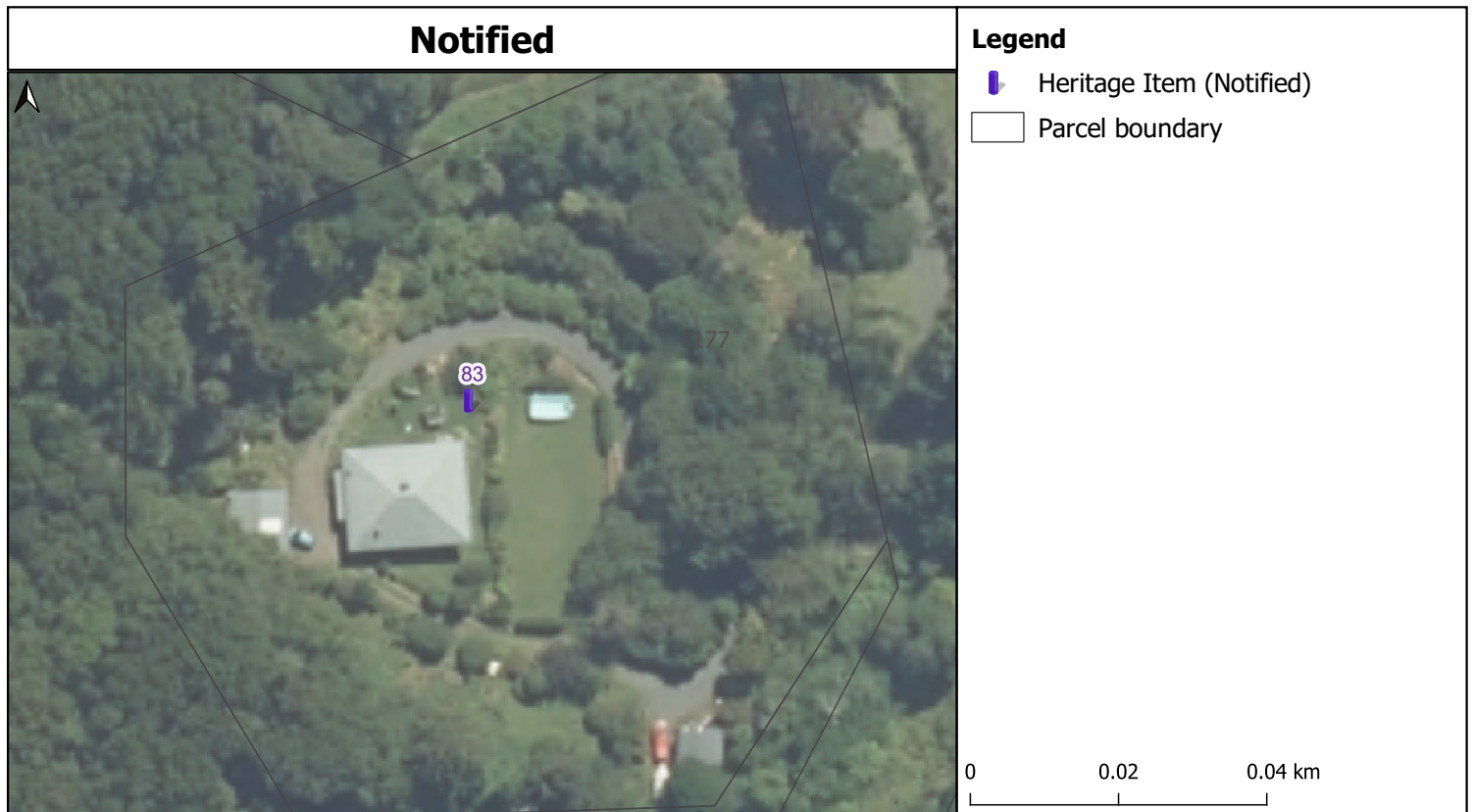

Former Rutter Farmhouse (c.1900) 1177 Waingaro Road, Glen Massey

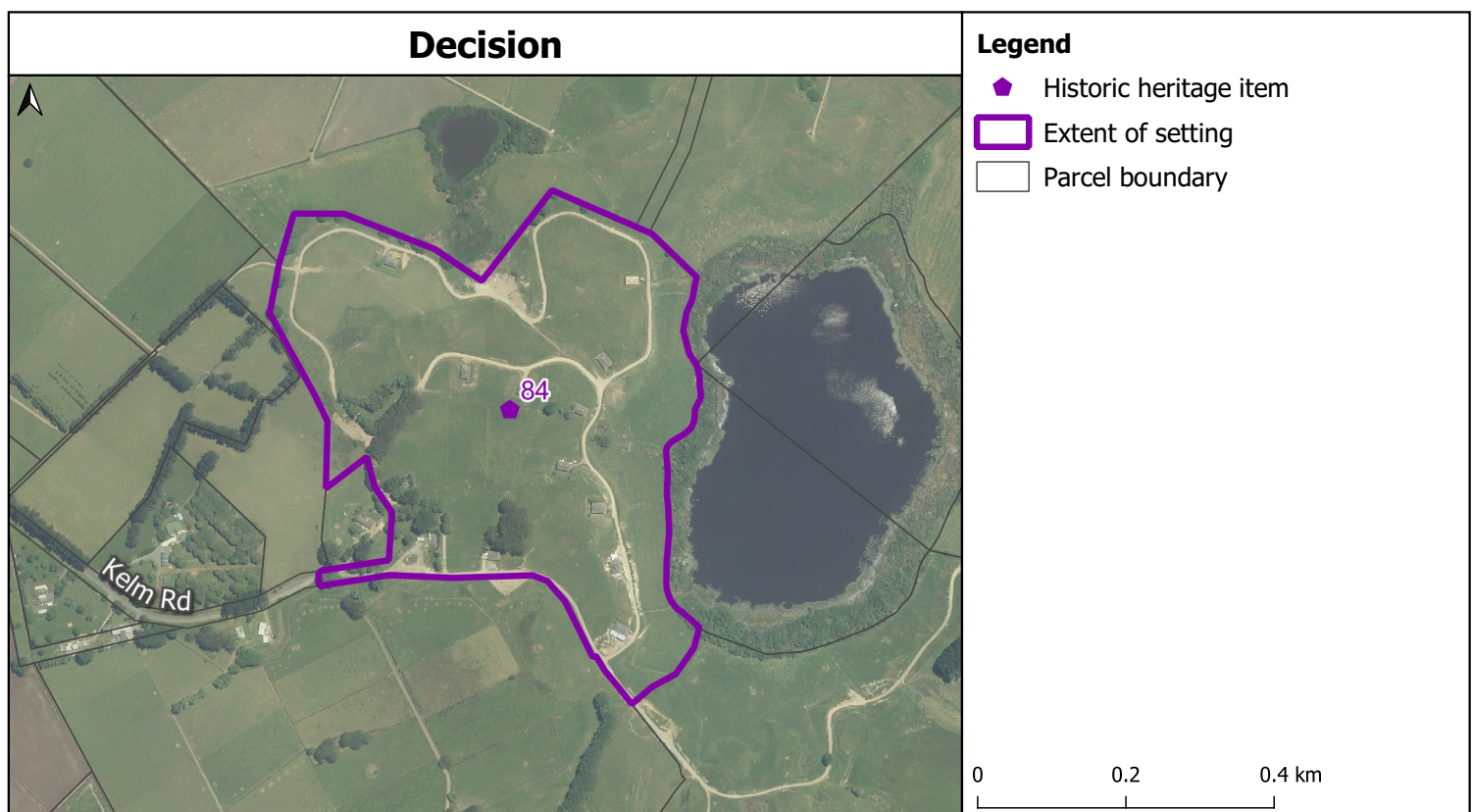

Former Explosives Store Houses (18 buildings in total), Waikato Camp (c.1938-43) Kelm Road, Ngaruawahia

Projection: NZTM GD2000
Date Created: 29-Nov-2021
Ref: v2
Name:

Cadastre boundaries sourced from Land Information New Zealand under CC-BY 4.0.
Copyright @ Waikato District Council

Notified



Legend

- Heritage Item (Notified)
- Parcel boundary

Decision



Legend

- Historic heritage item
- Extent of setting
- Parcel boundary

Former Parkes/Henderson Dwelling (pre 1878 & c.1900) 2 Old Taupiri Road, Ngaruawahia

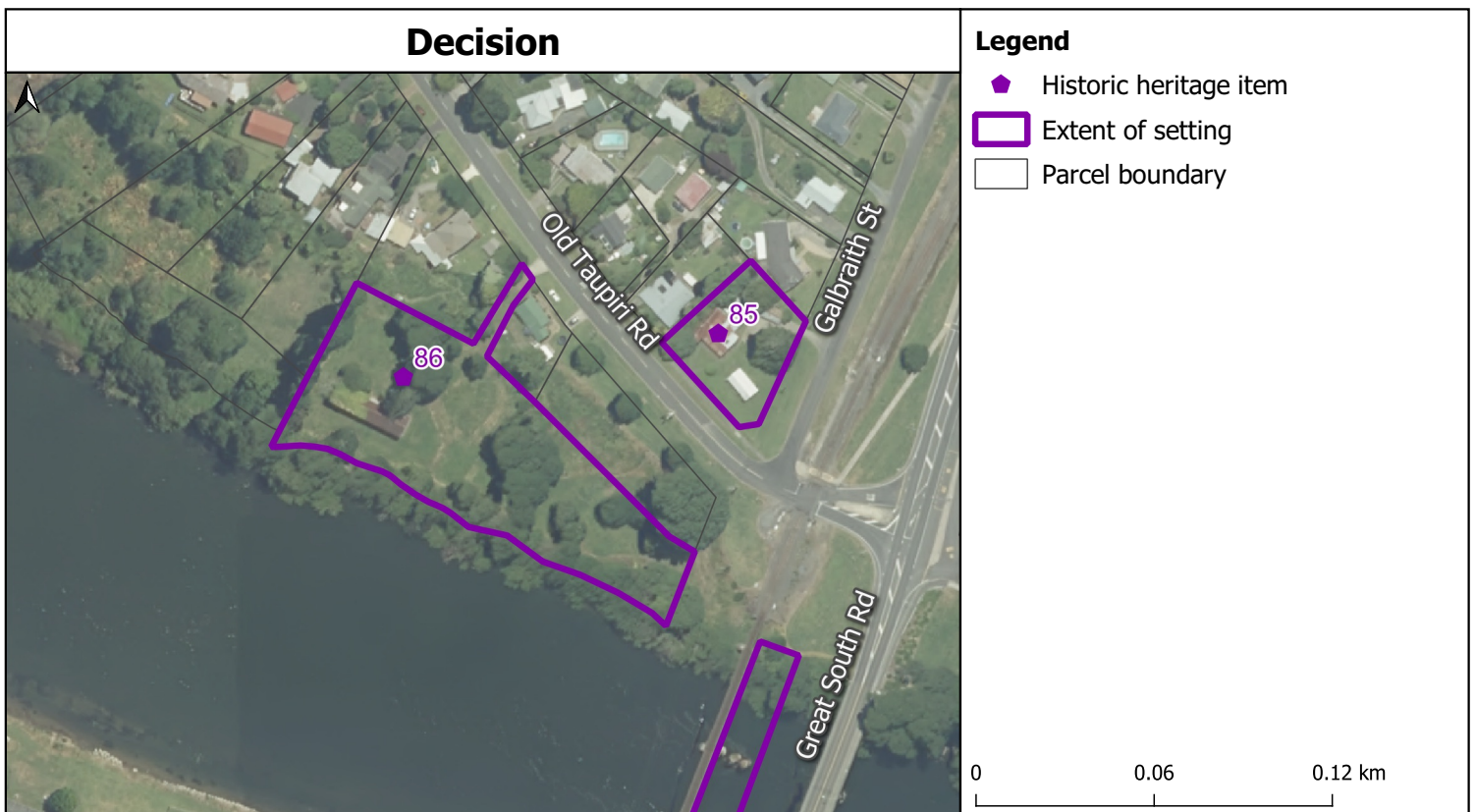

Former Parkes/Henderson Dwelling (pre 1878 & c.1900) 2 Old Taupiri Road, Ngaruawahia

Projection: NZTM GD2000
 Date Created: 29-Nov-2021
 Ref: v2
 Name:

Cadastre boundaries sourced from Land
 Information New Zealand under CC-BY 4.0.
 Copyright @ Waikato District Council

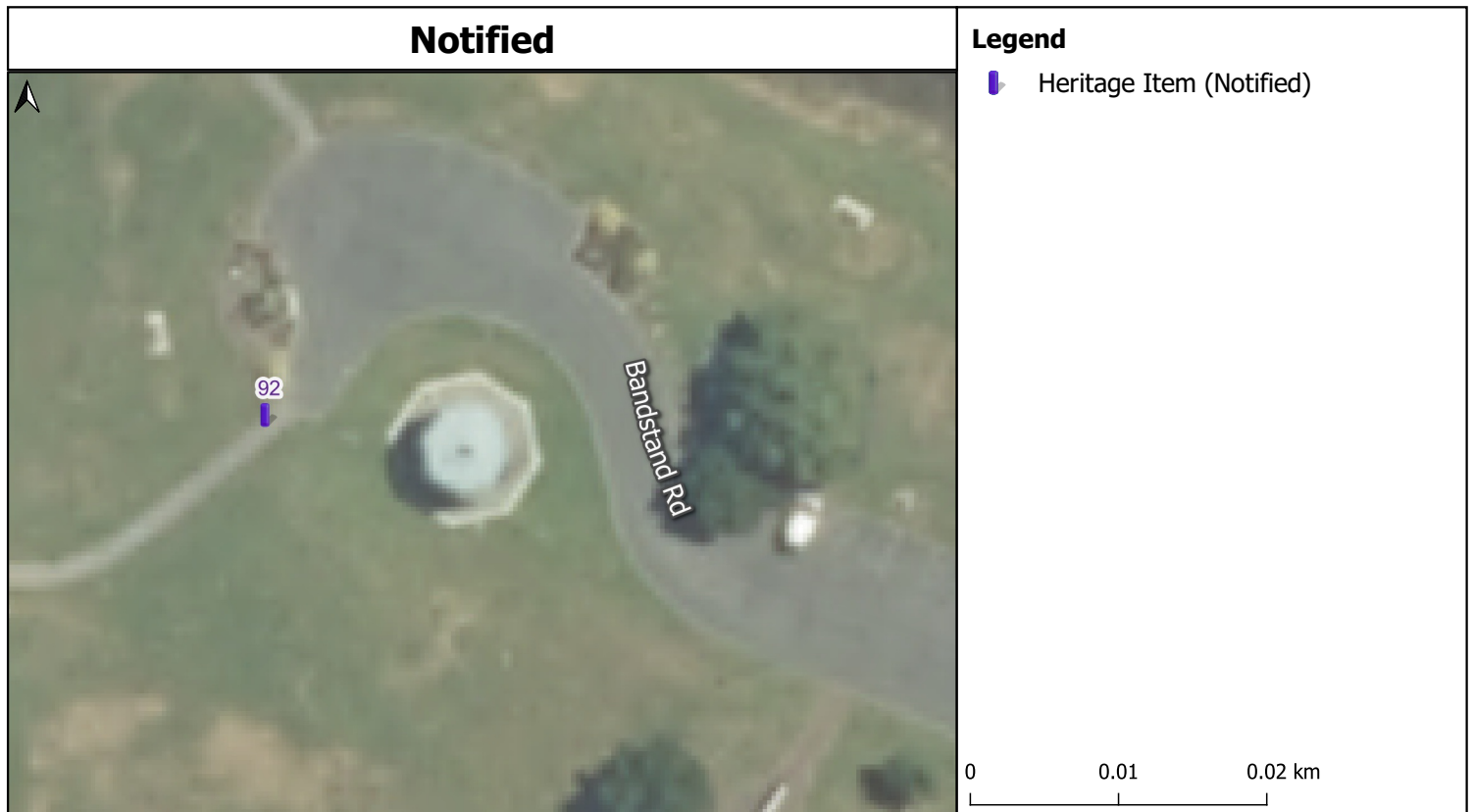

Ngaruawahia Regatta Association Band Stand (c.1913) The Point, Lower Waikato Esplanade, Ngaruawahia

Notified



Legend

- Heritage Item (Notified)
- Parcel boundary

Decision



Legend

- Historic heritage item
- Extent of setting
- Parcel boundary

Former 1877 Ngaruawahia Combined Road/Rail Bridge Abutments & Piers (1875-77) Ngaruawahia Combined Road, Lower Waikato



Ngaruawahia World War I Memorial Cenotaph (1922) The Point, Broadway Street, Lower Waikato Esplanade, Ngaruawahia

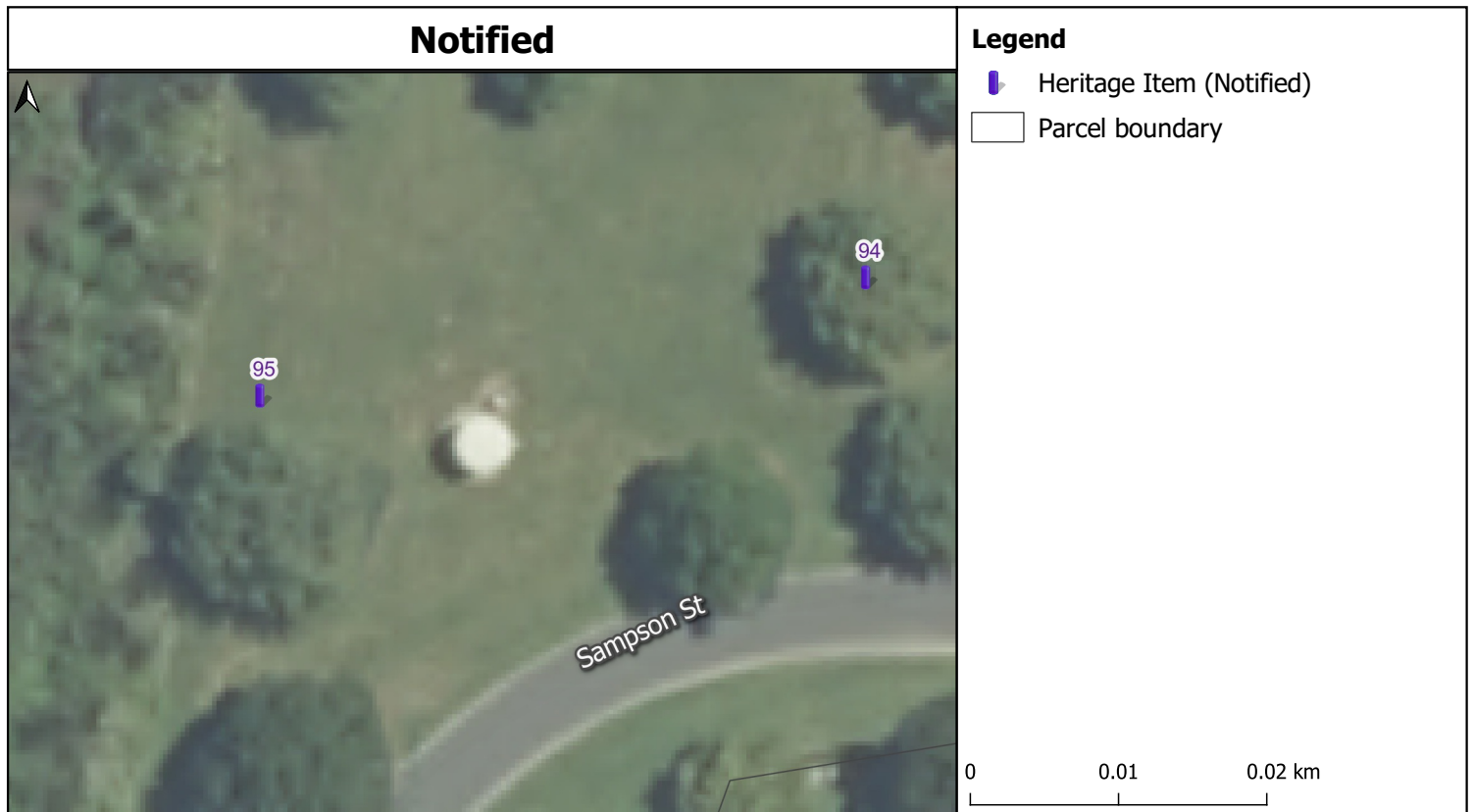



Former Pioneer Gun Turret (1863; relocated 1926) The Point, Sampson Street, Waipa Esplanade, Ngaruawahia

Notified



Legend



-  Heritage Item (Notified)
-  Parcel boundary

0 0.01 0.02 km

Decision



Legend

-  Historic heritage item
-  Extent of setting
-  Parcel boundary

0 0.01 0.02 km

Former Hutt Residence (c.1906) 5 Broadway Street, Ngaruawahia

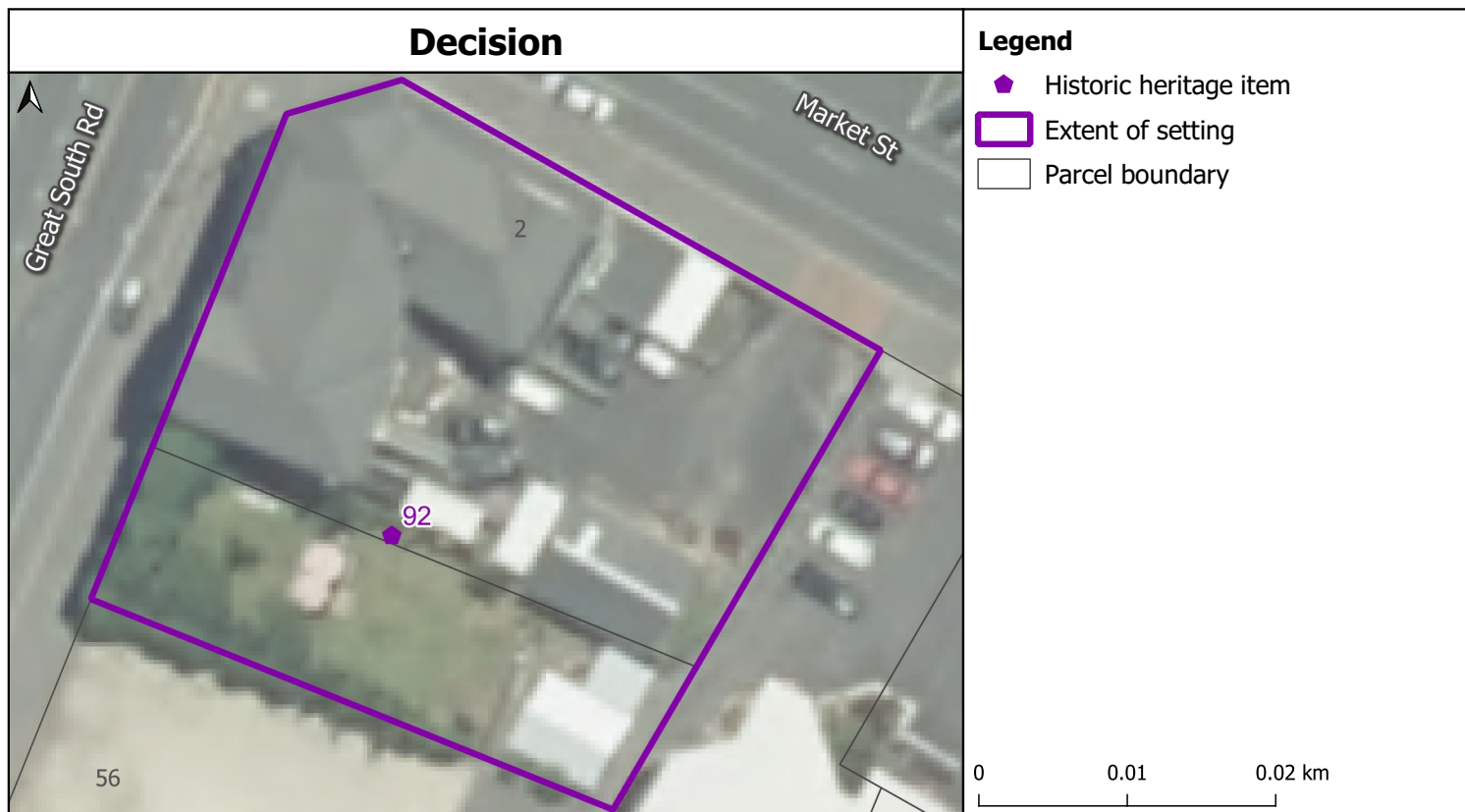

Delta Hotel (1900) 2 Market Street, Ngaruawahia

Notified



Legend

- Heritage Item (Notified)
- Parcel boundary

Decision



Legend

- Historic heritage item
- Extent of setting
- Parcel boundary

Potatau Monument (1895) 'Octagon' Reserve, Durham Street, (Broadway Street), Ngaruawahia

Notified



Legend

- Heritage Item (Notified)
- Parcel boundary

0 0.01 0.02 km

Decision



Legend

- Historic heritage item
- Extent of setting
- Parcel boundary

0 0.01 0.02 km

Former O'Connor/Moffatt Residence (c.1911) 13 Lower Waikato Esplanade, Ngaruawahia

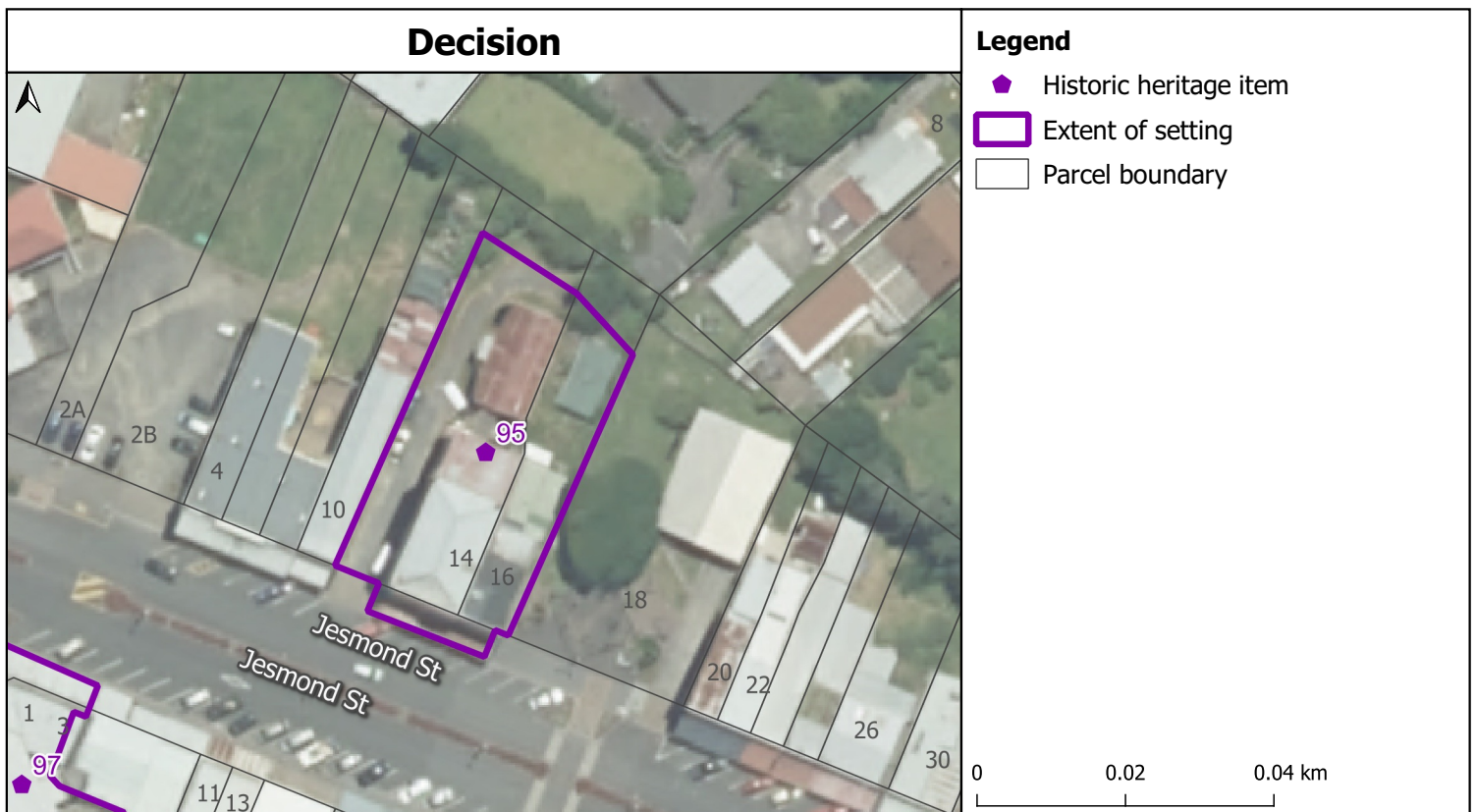

Former A Hamblin & Co. Ltd Building (1910) 14 -16 Jesmond Street, Ngaruawahia

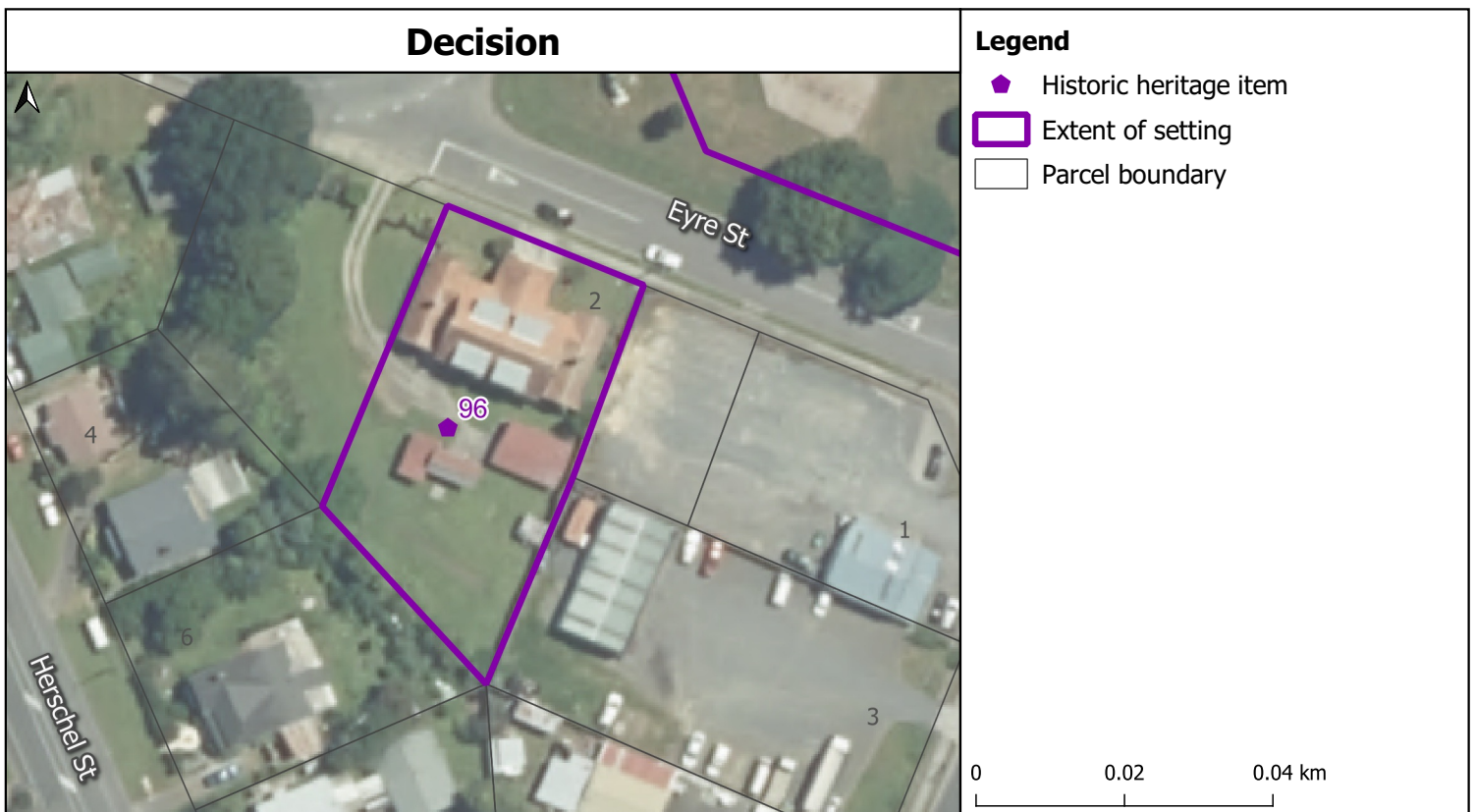
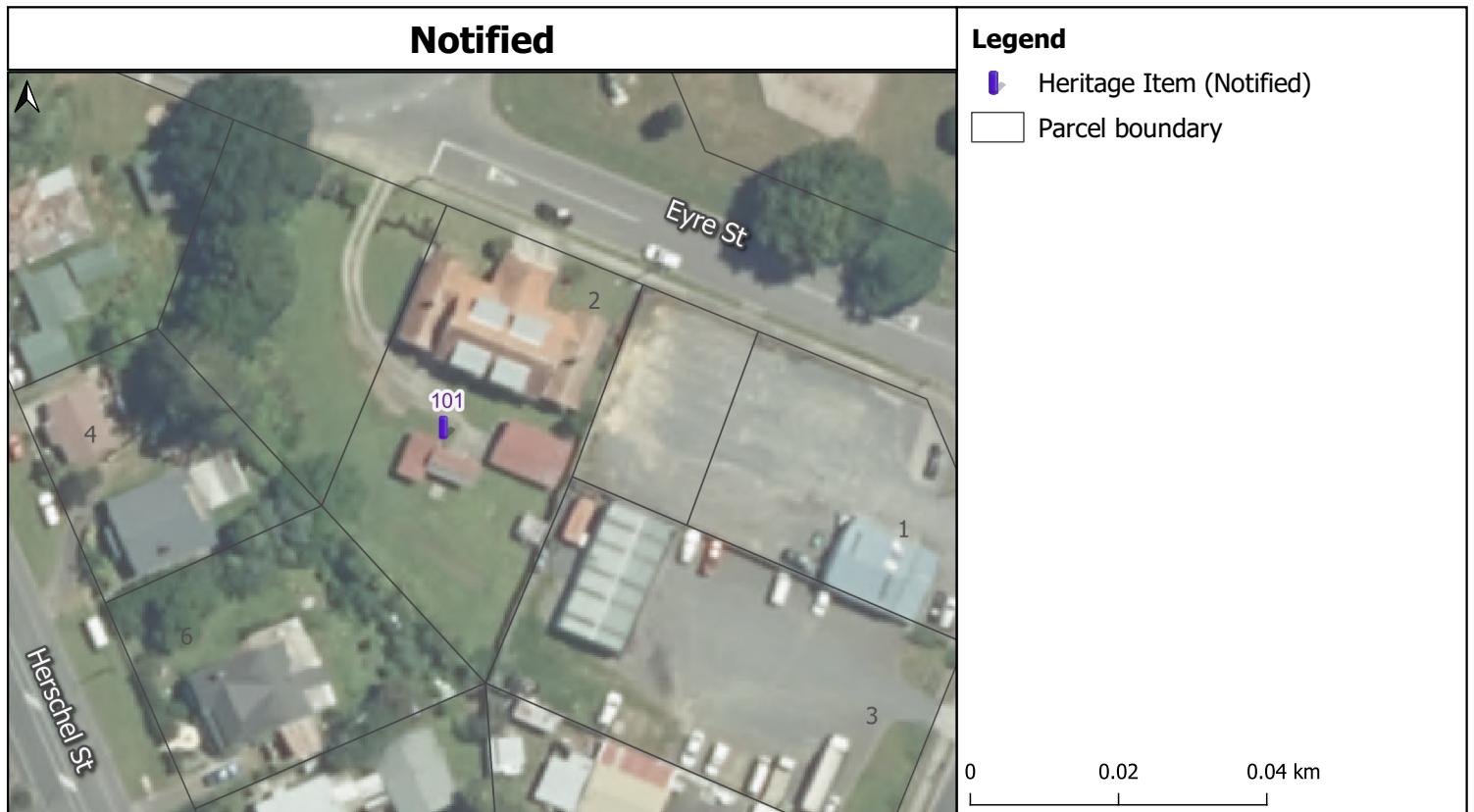

Turangawaewae House/Maori Parliament House (1917-19) 2 Eyre Street, Ngaruawahia

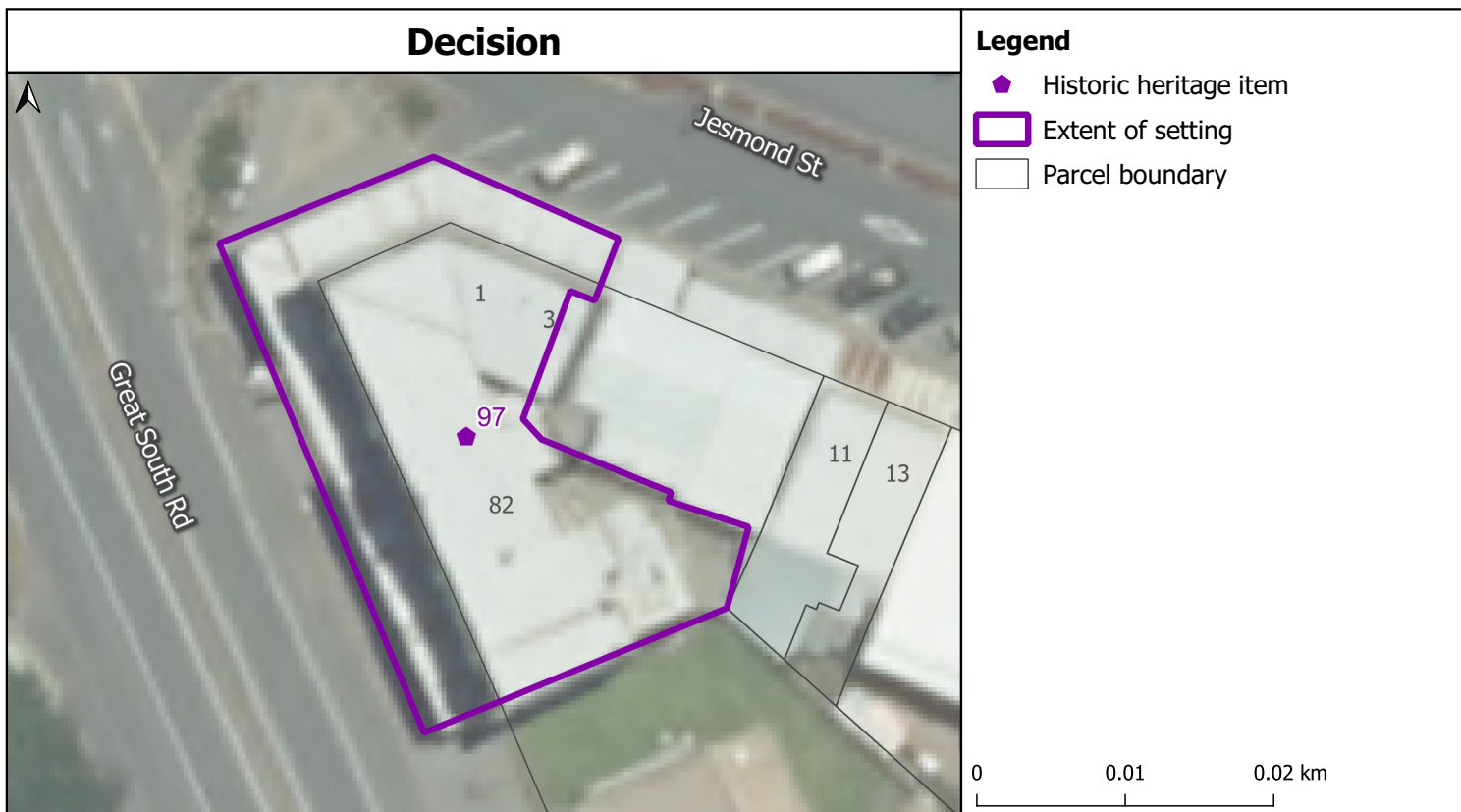

Grant's Chambers (c.1929) Corner Great South Road and Jesmond Street, Ngarauwahia

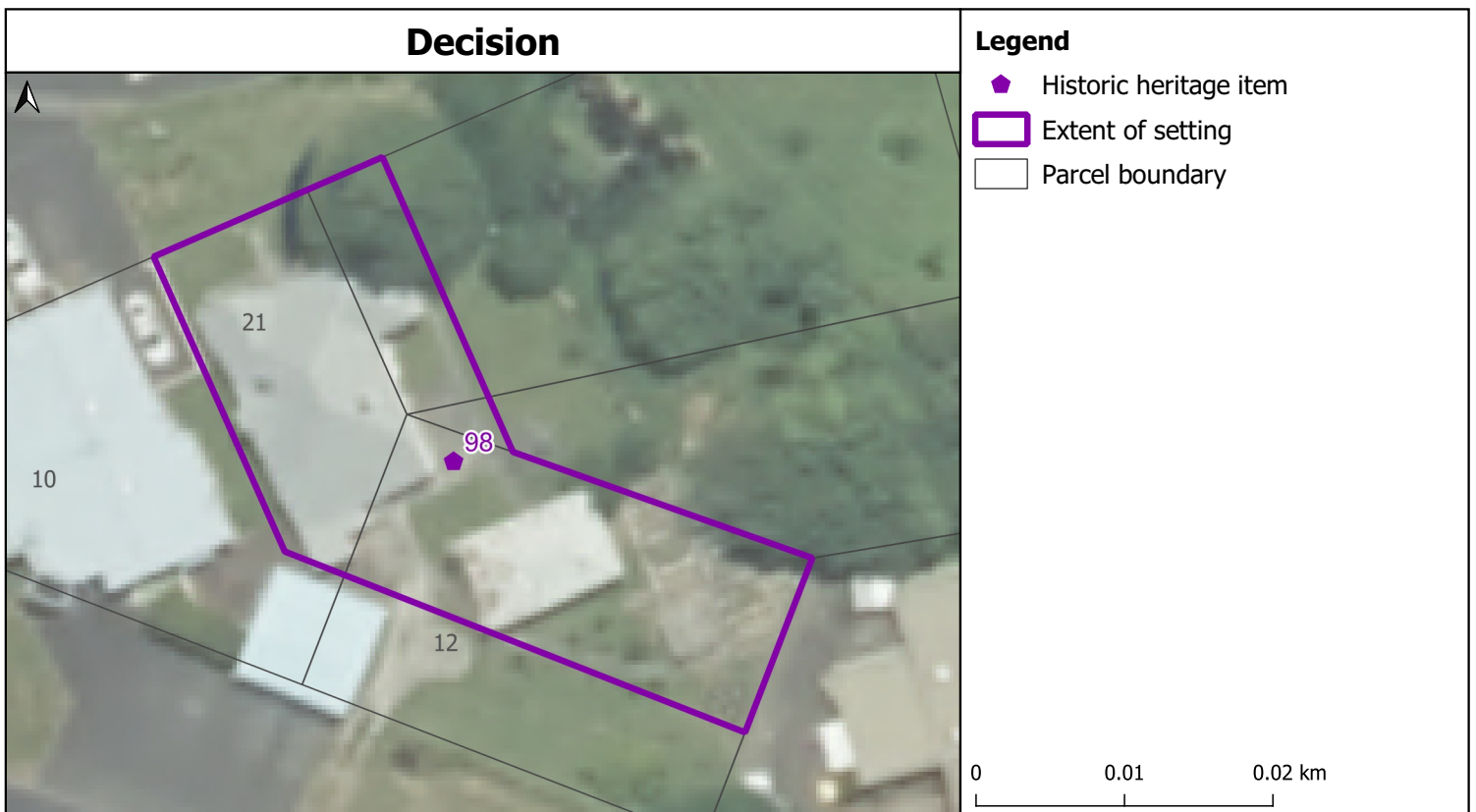

Police Station House & Cell Block 91914) 21 Lower Waikato Esplanade/12 Waikato Esplanade, Ngaruawahia

Projection: NZTM GD2000
 Date Created: 29-Nov-2021
 Ref: v2
 Name:

Cadastre boundaries sourced from Land
 Information New Zealand under CC-BY 4.0.
 Copyright @ Waikato District Council

Notified

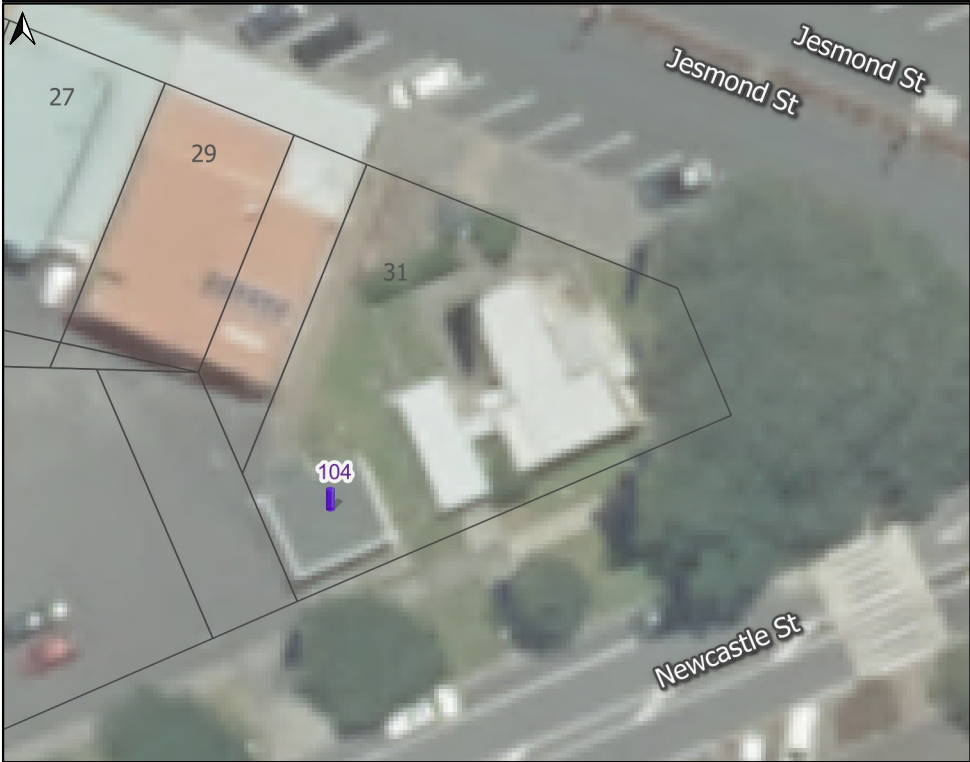

Legend

- Heritage Item (Notified)
- Parcel boundary

Decision

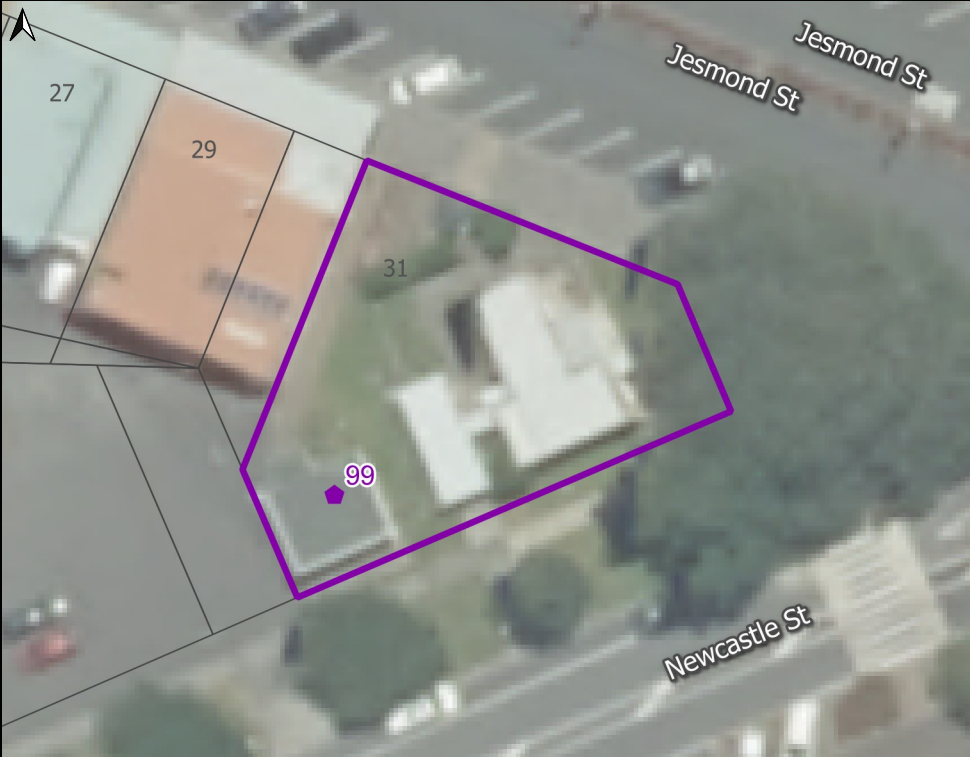

Legend



- Historic heritage item
- Extent of setting
- Parcel boundary

Ngaruawahia Centennial Memorial Plunket Rooms & Women’s Rest Rooms (1940) 31 Jesmond Street, Ngaruawahia

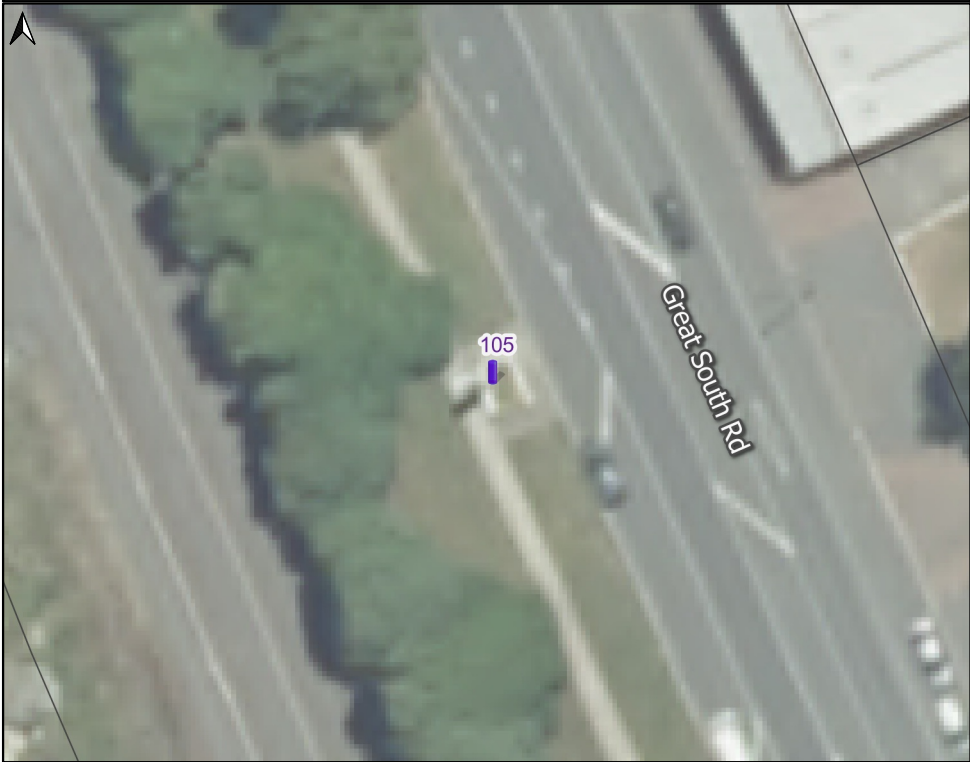
Notified



Legend



-  Heritage Item (Notified)
-  Parcel boundary

0 0.01 0.02 km

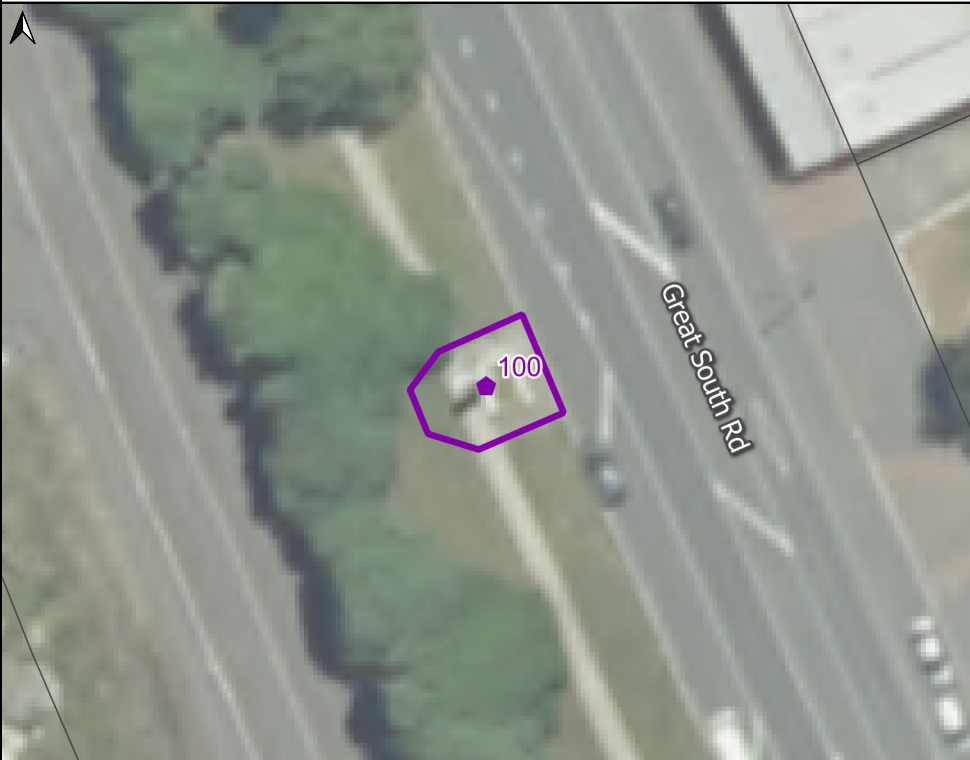
Decision



Legend

-  Historic heritage item
-  Extent of setting
-  Parcel boundary

0 0.01 0.02 km

Ngaruawahia Centennial Memorial Clock (1963) Great South Road, Ngaruawahia

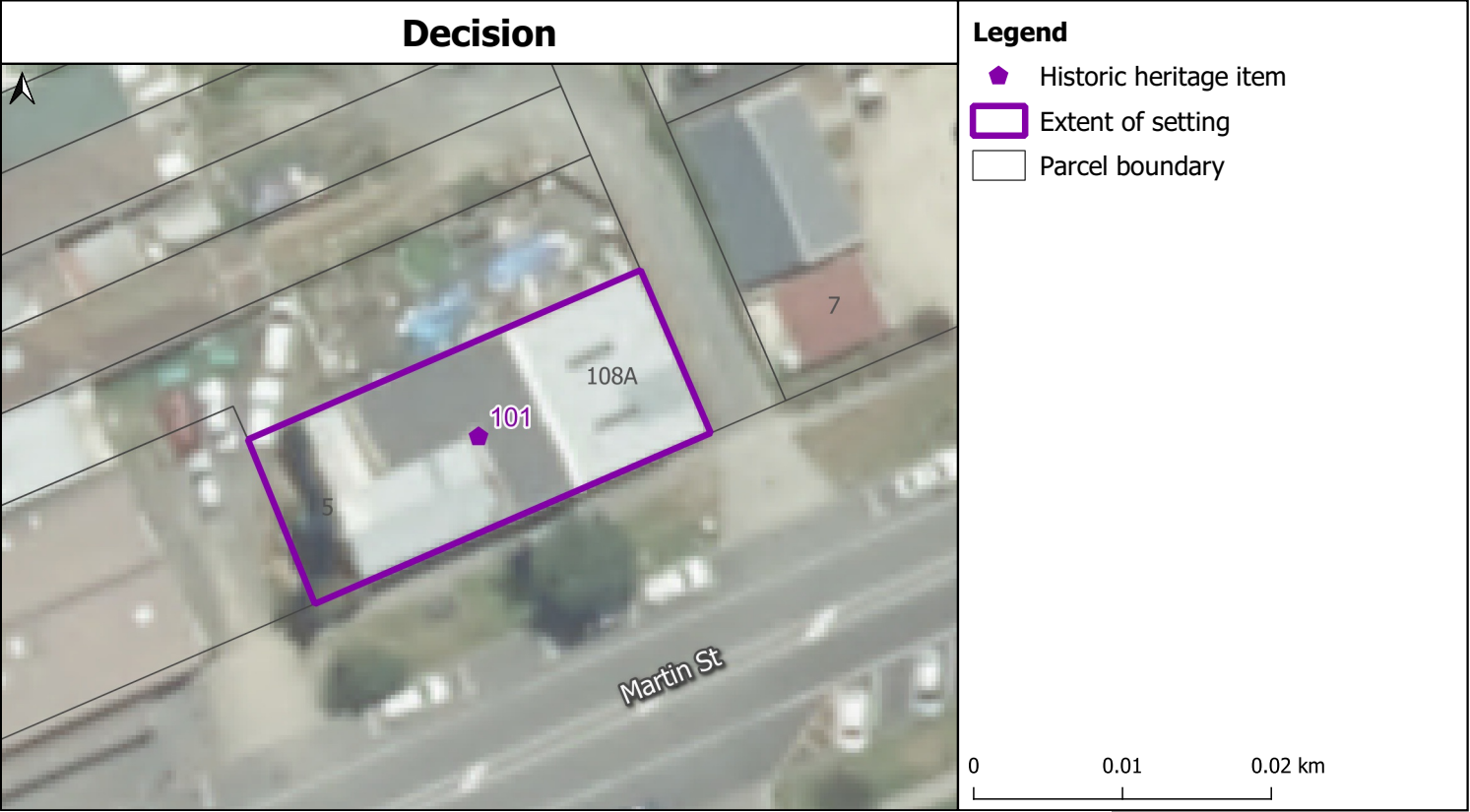
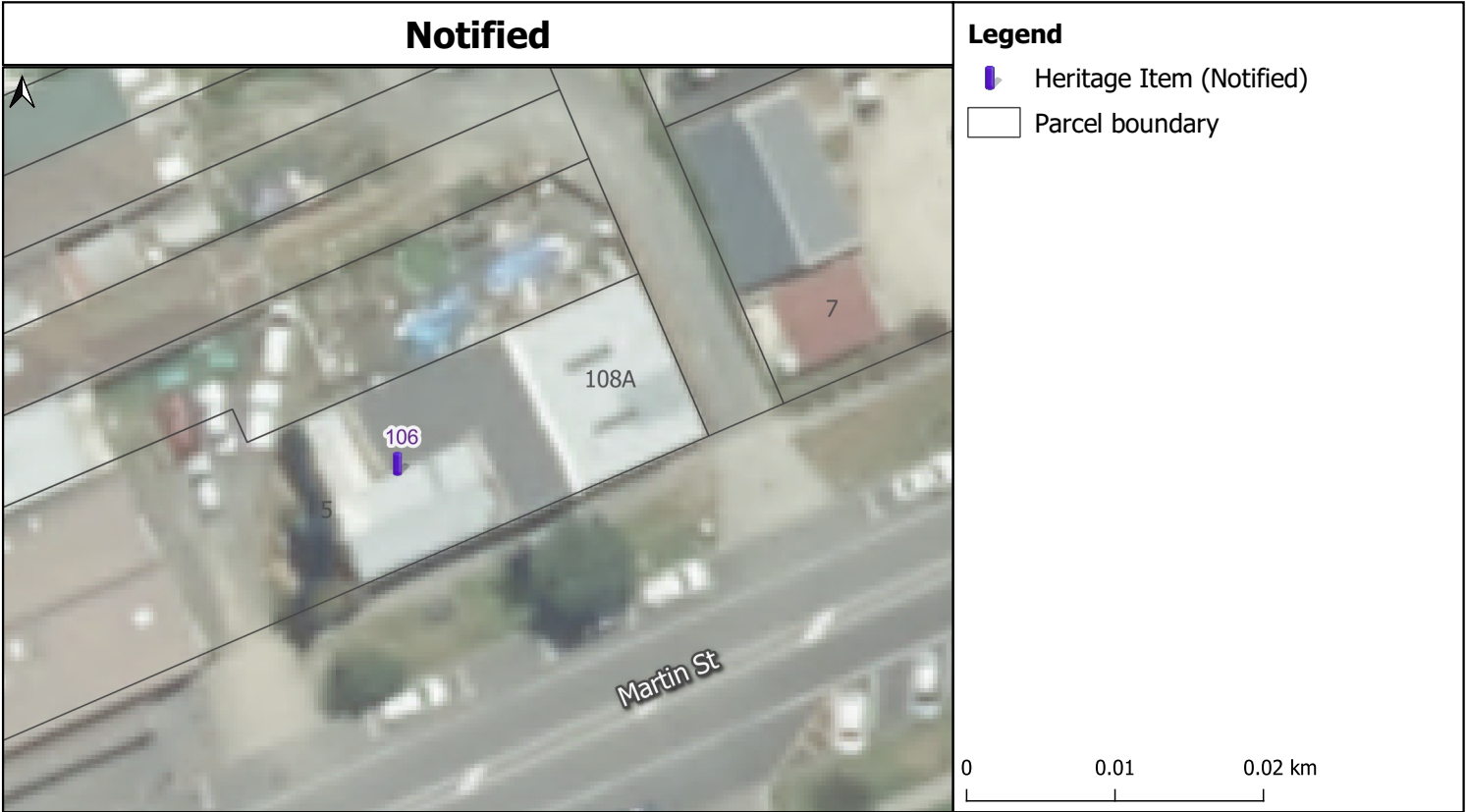

Former Ngaruawahia Bakery Ltd Bakehouse (c.1921-29) 108 Great South Road, Ngaruawahia

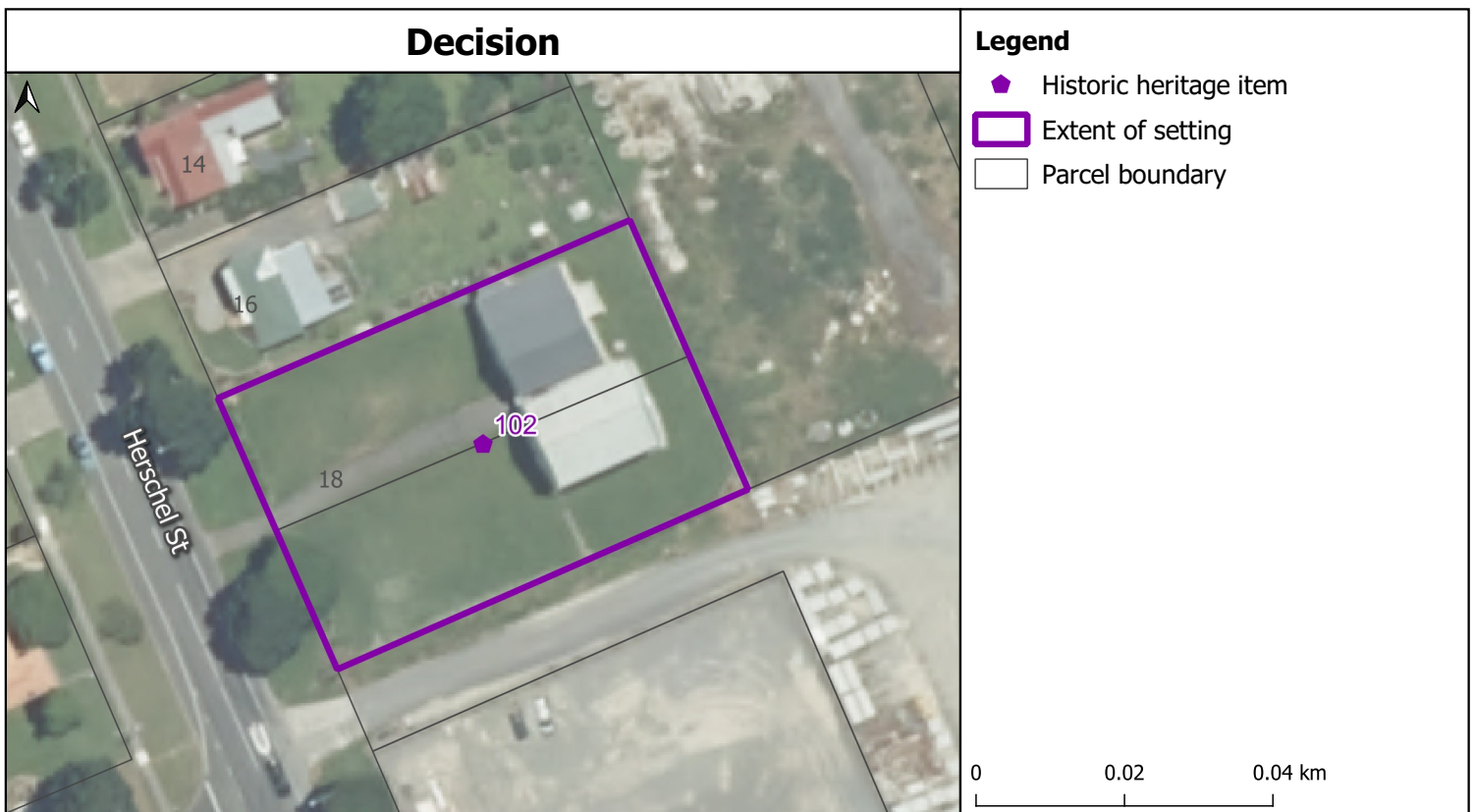
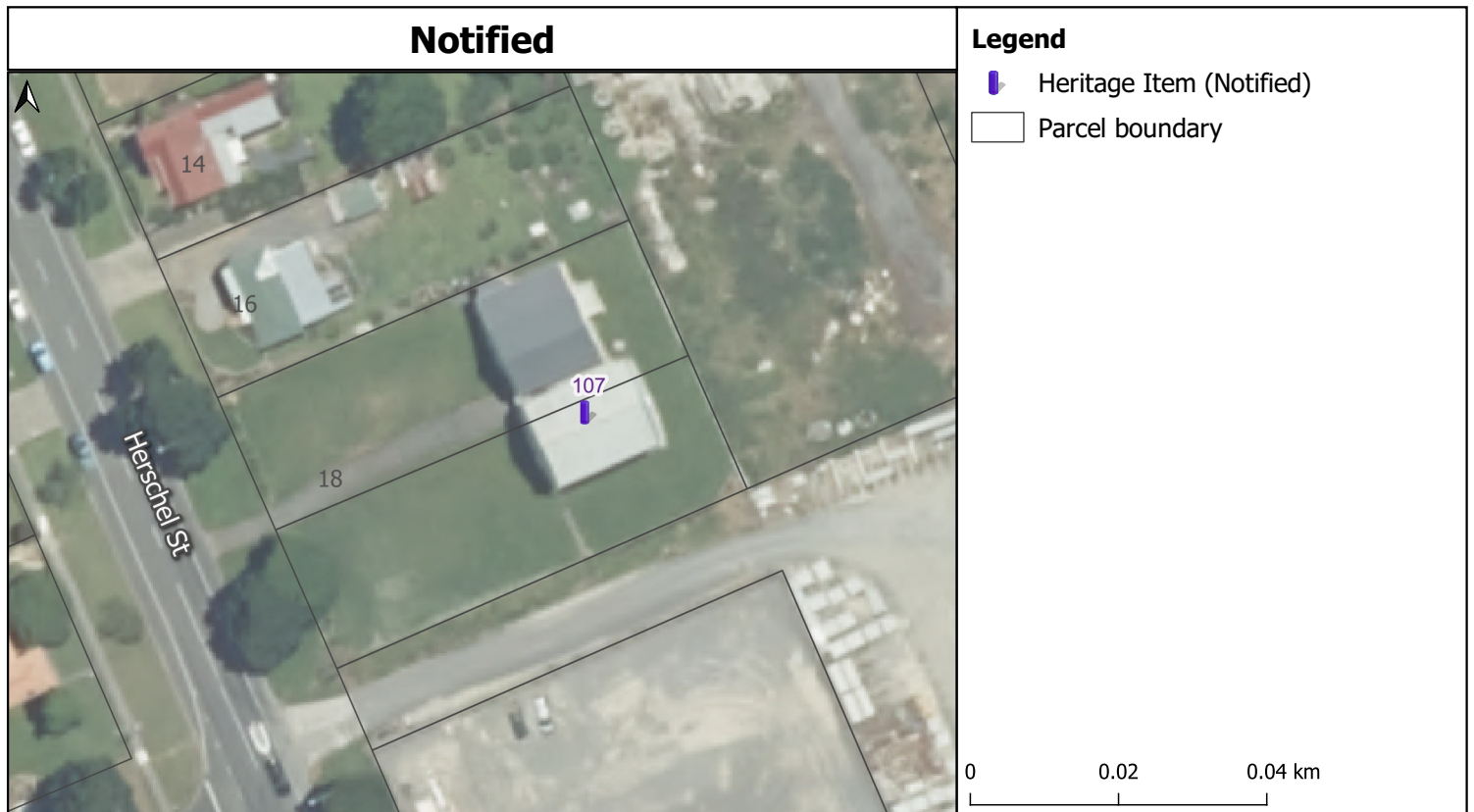

Masonic Lodge Te Marama No. 186 (1912-1916 & 1927) 18 Hershel Street, Ngaruawahia

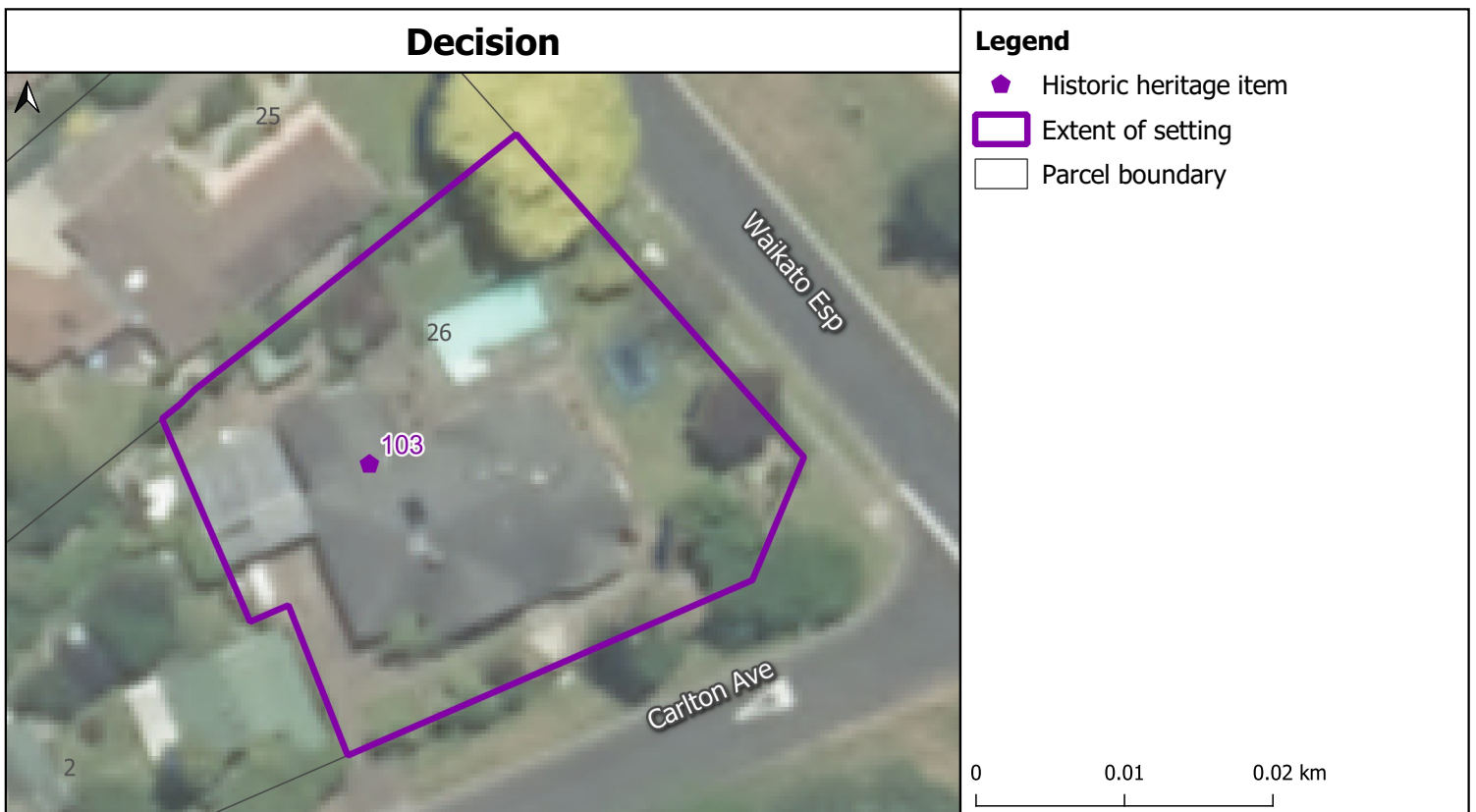

Former Paterson Residence (c.1915) 26 Waikato Esplanade

Projection: NZTM GD2000
 Date Created: 29-Nov-2021
 Ref: v2
 Name:

Cadastre boundaries sourced from Land
 Information New Zealand under CC-BY 4.0.
 Copyright @ Waikato District Council

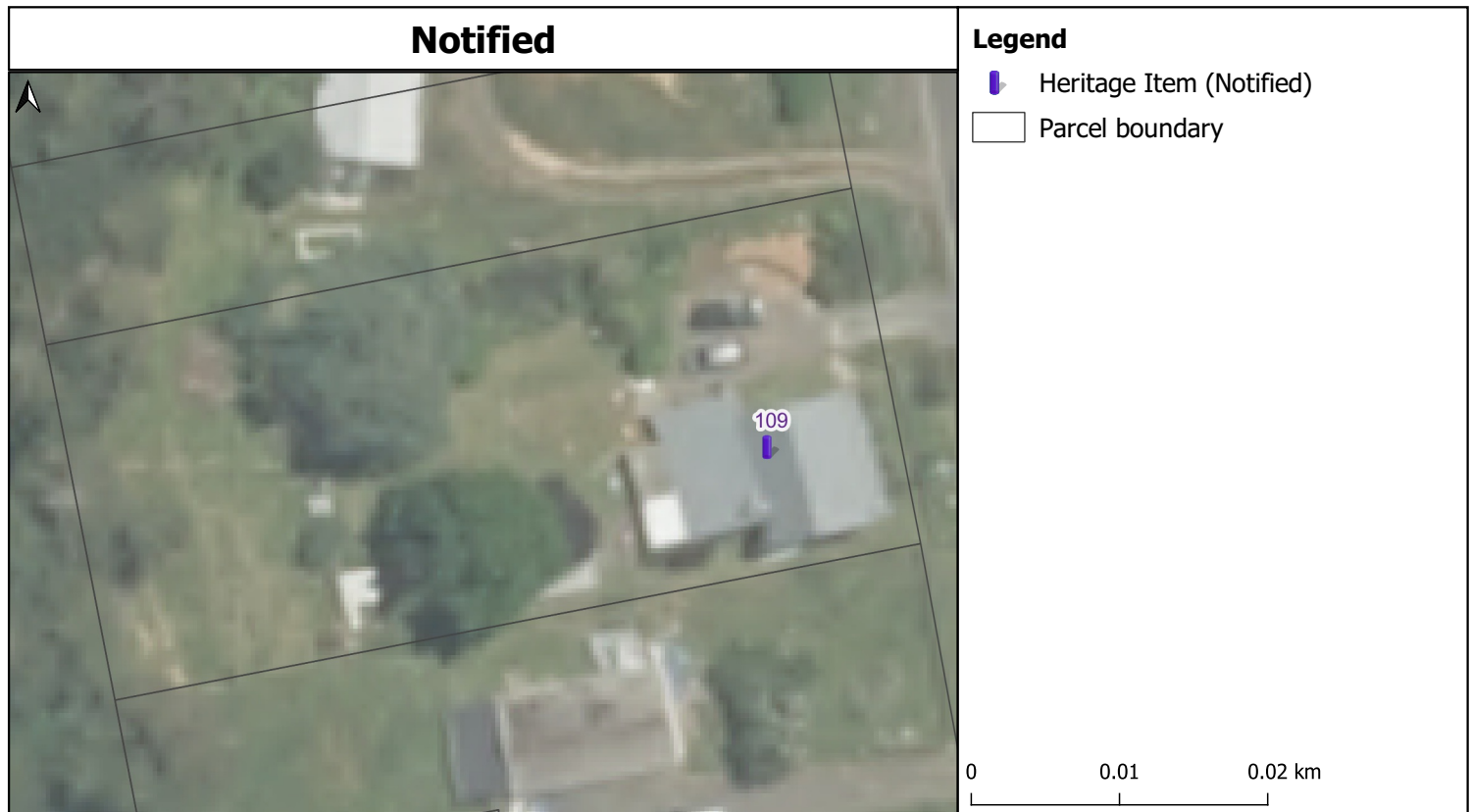

Former Burt Cottage (c.1894) 929 Waingaro Road, Glen Massey

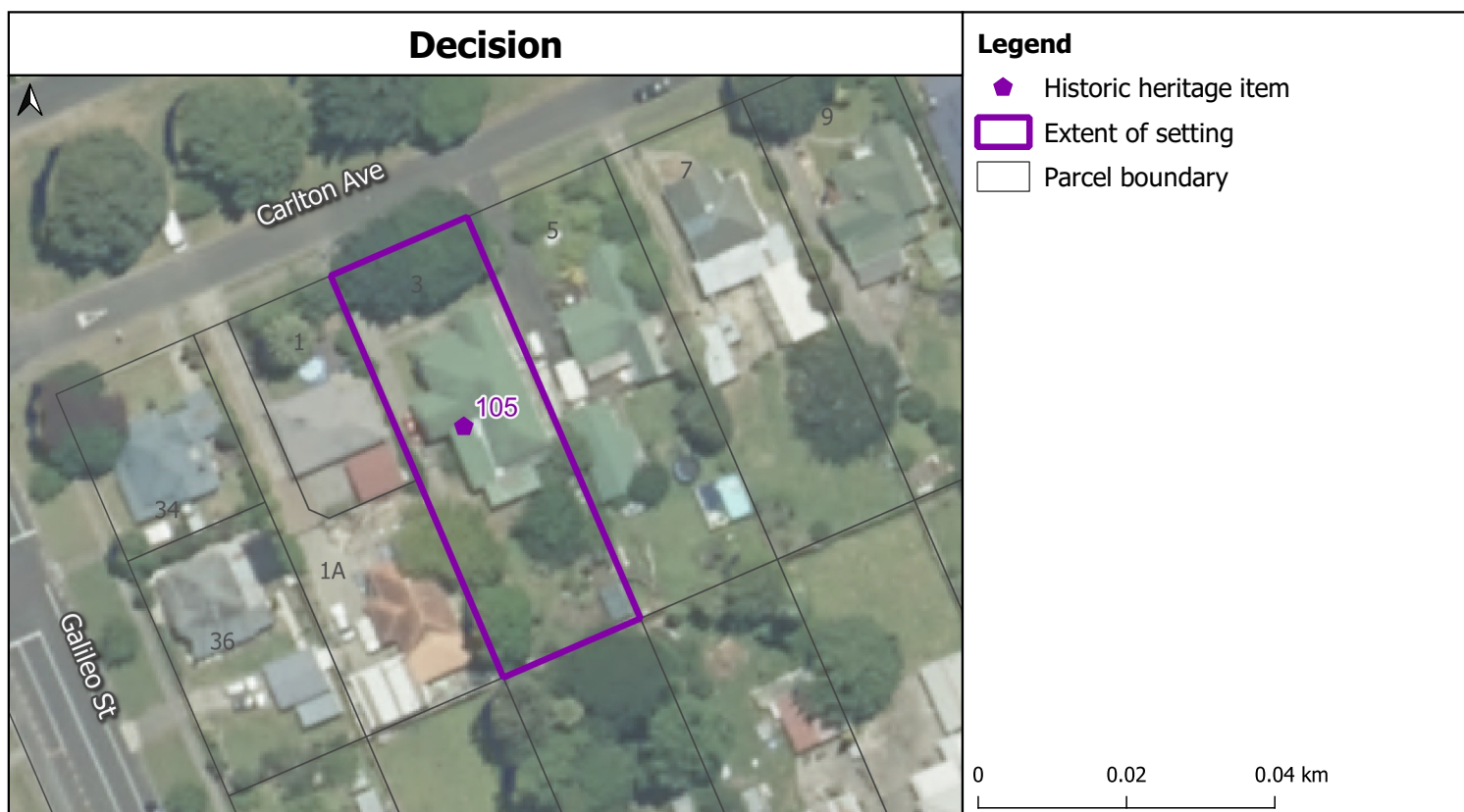

Former Melrose Private Hospital (c.1920) 3 Carlton Avenue, Ngaruawahia

Notified



Legend

Parcel boundary

0 0.02 0.04 km

Decision

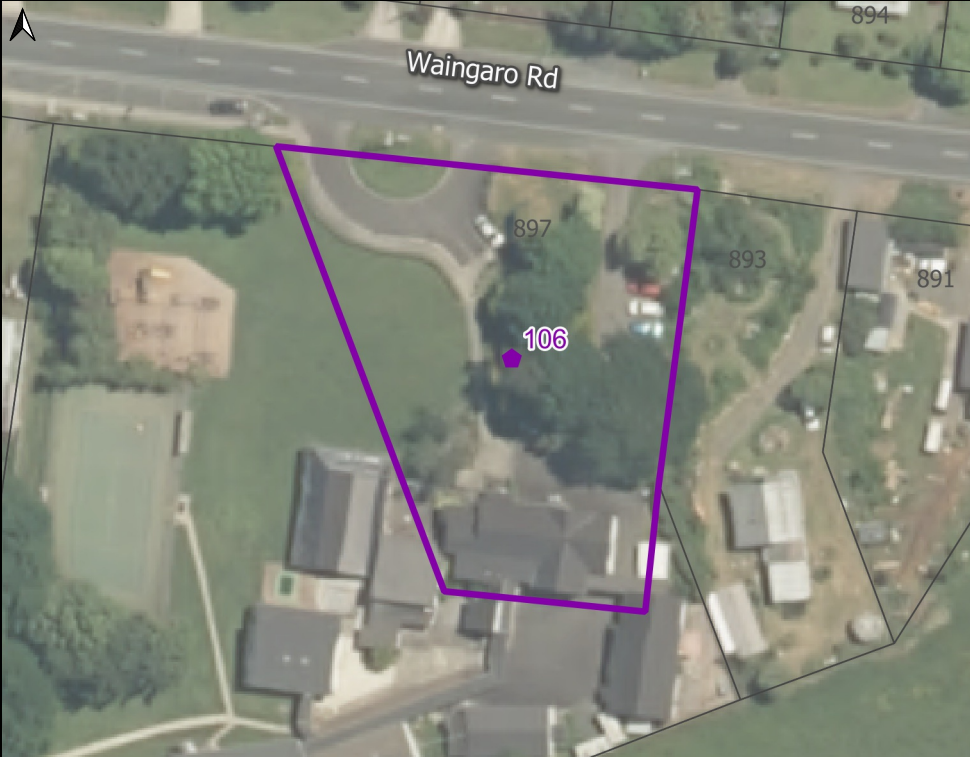

Legend

Historic heritage item

Extent of setting

Parcel boundary

0 0.02 0.04 km

Glen Massey School Building (1914) 897 Waingaro Road, Glen Massey

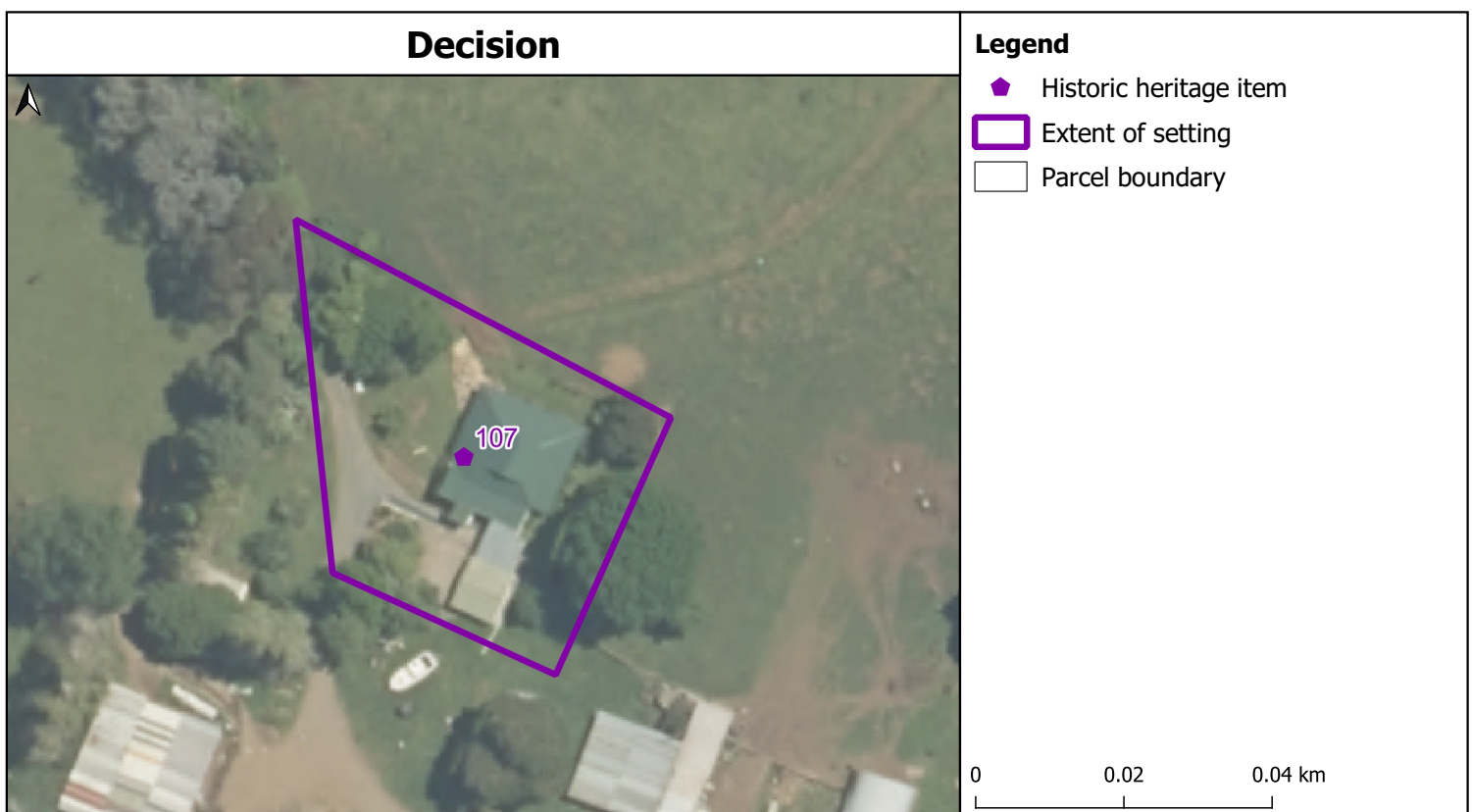

Former Fowler Farmhouse (c.1915) 859 Waingaro Road, Glen Massey

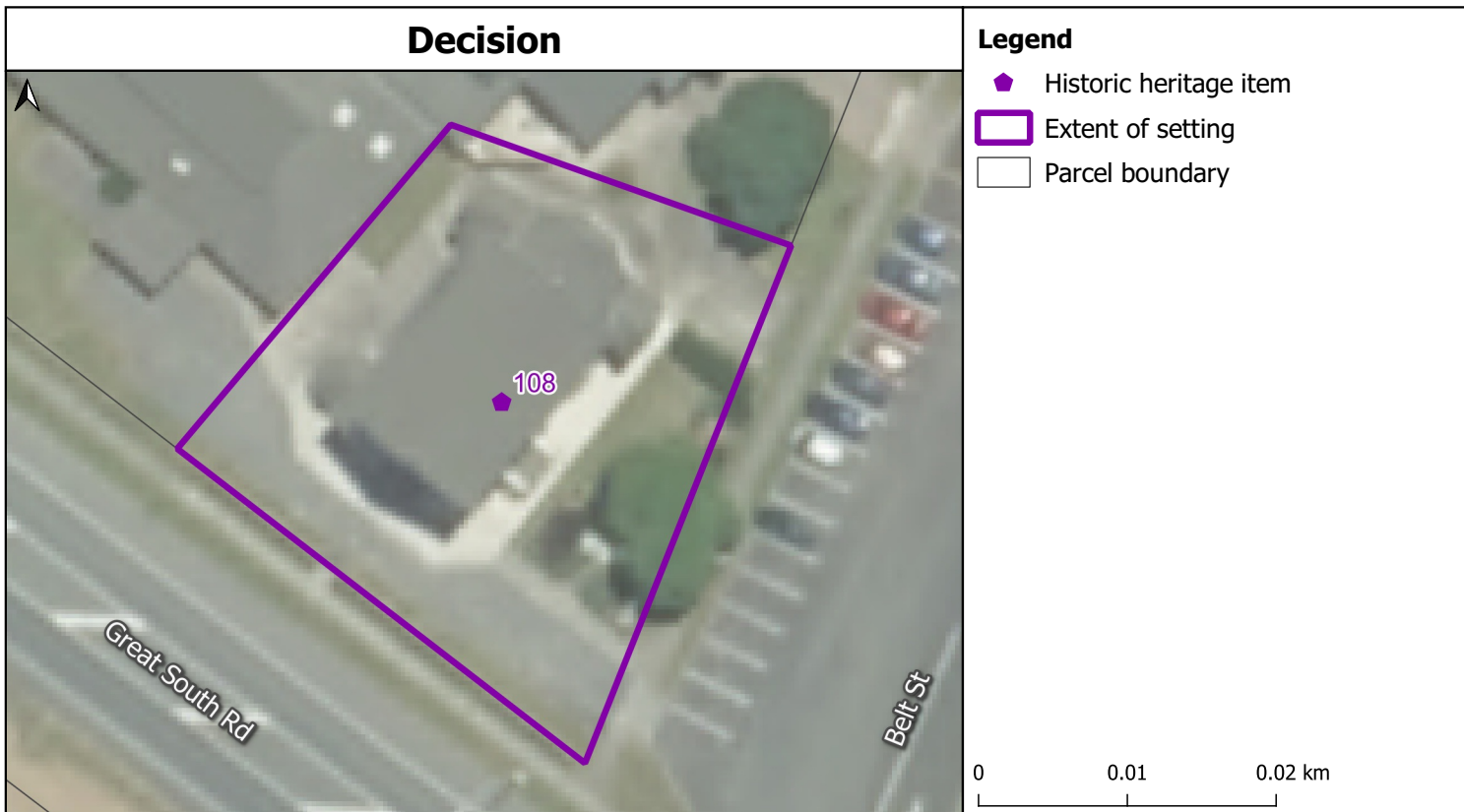

St Paul's Catholic Church (1913) Corner Belt Street & Great South Road, Ngaruawahia

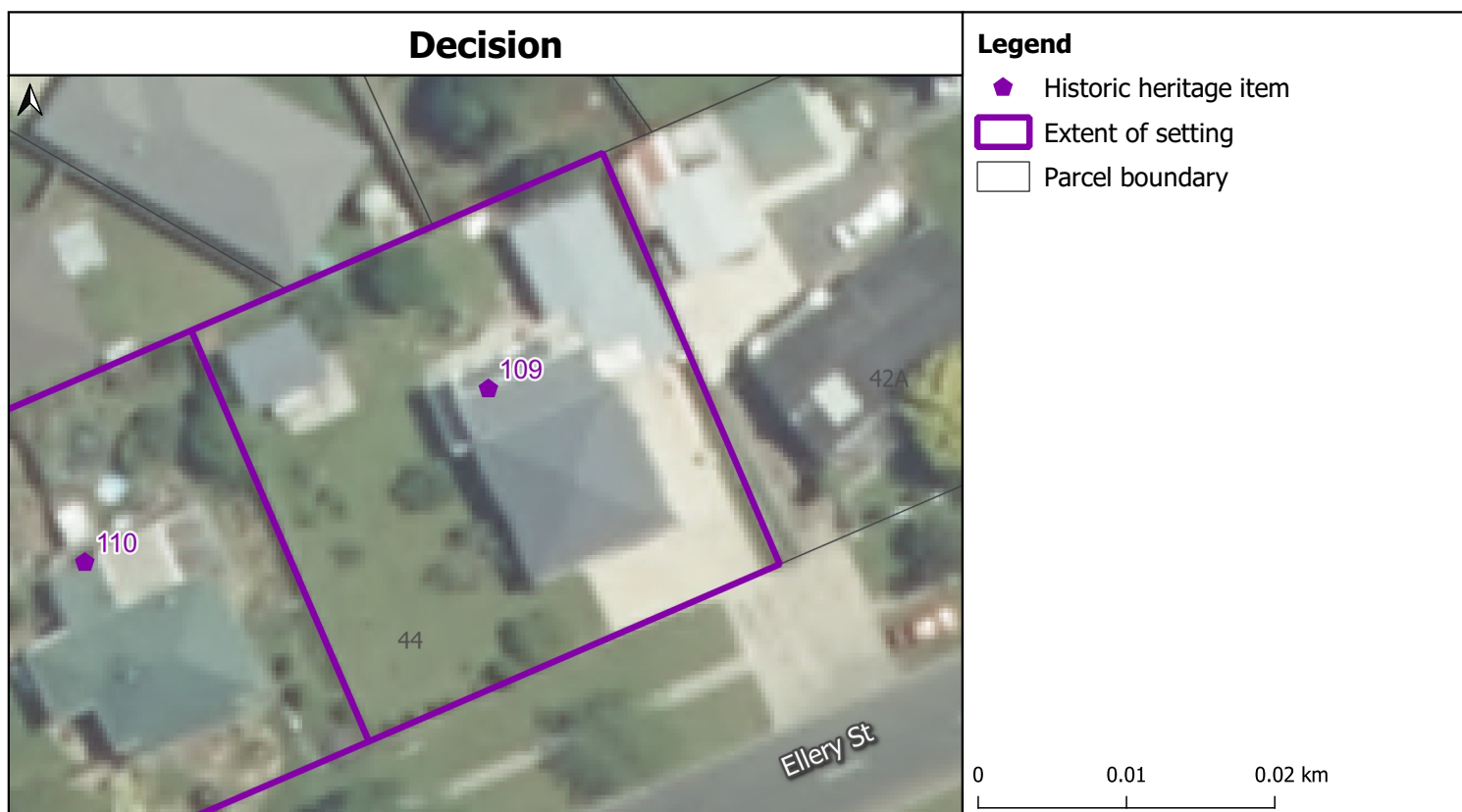

Former Worker's Dwelling (1915) 44 Ellery Street, Ngaruawahia