

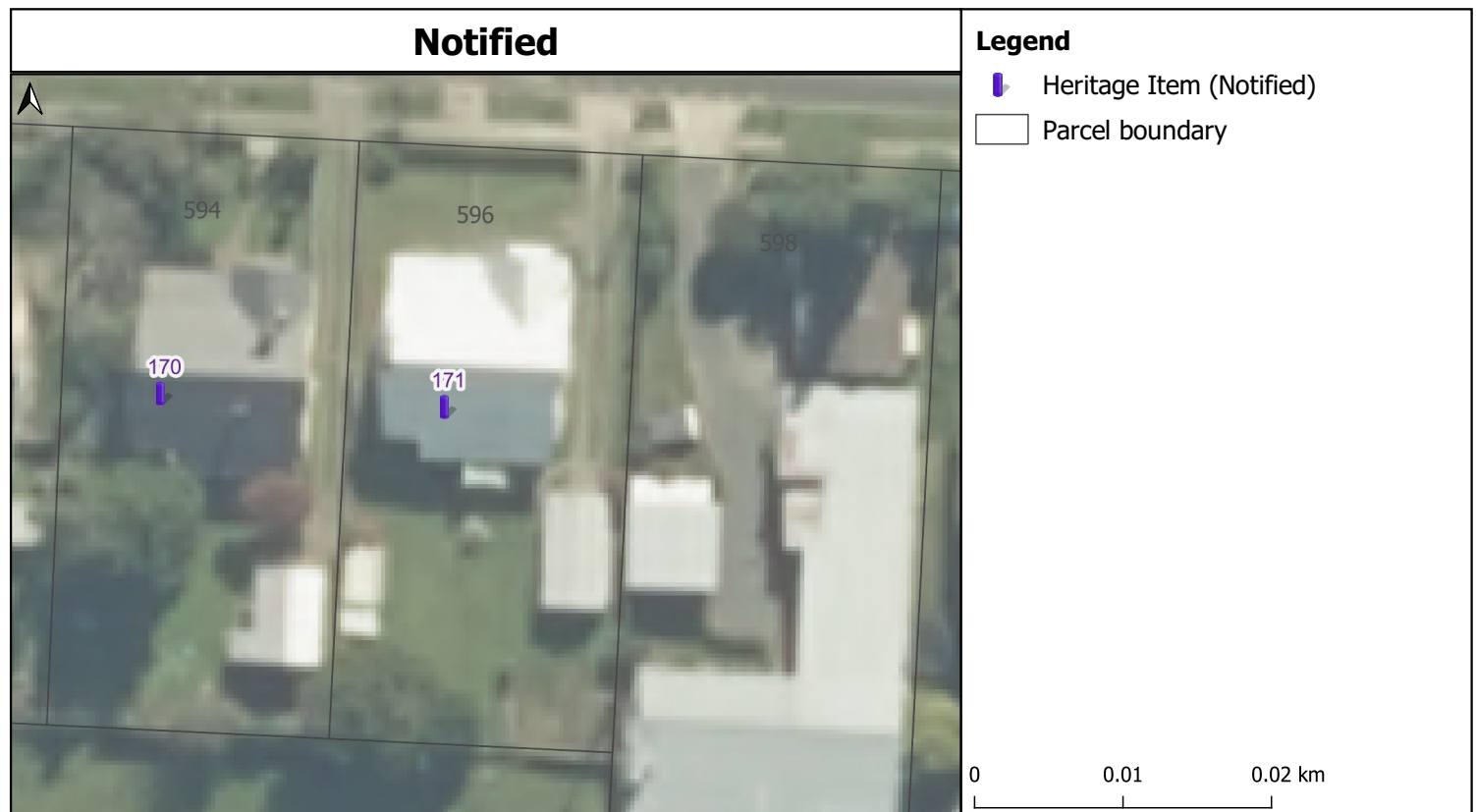

Former Married Dairy Worker’s House (1918) 592 Matangi Road, Matangi



Former Married Dairy Worker's House (1918) 594 Matangi Road, Matangi



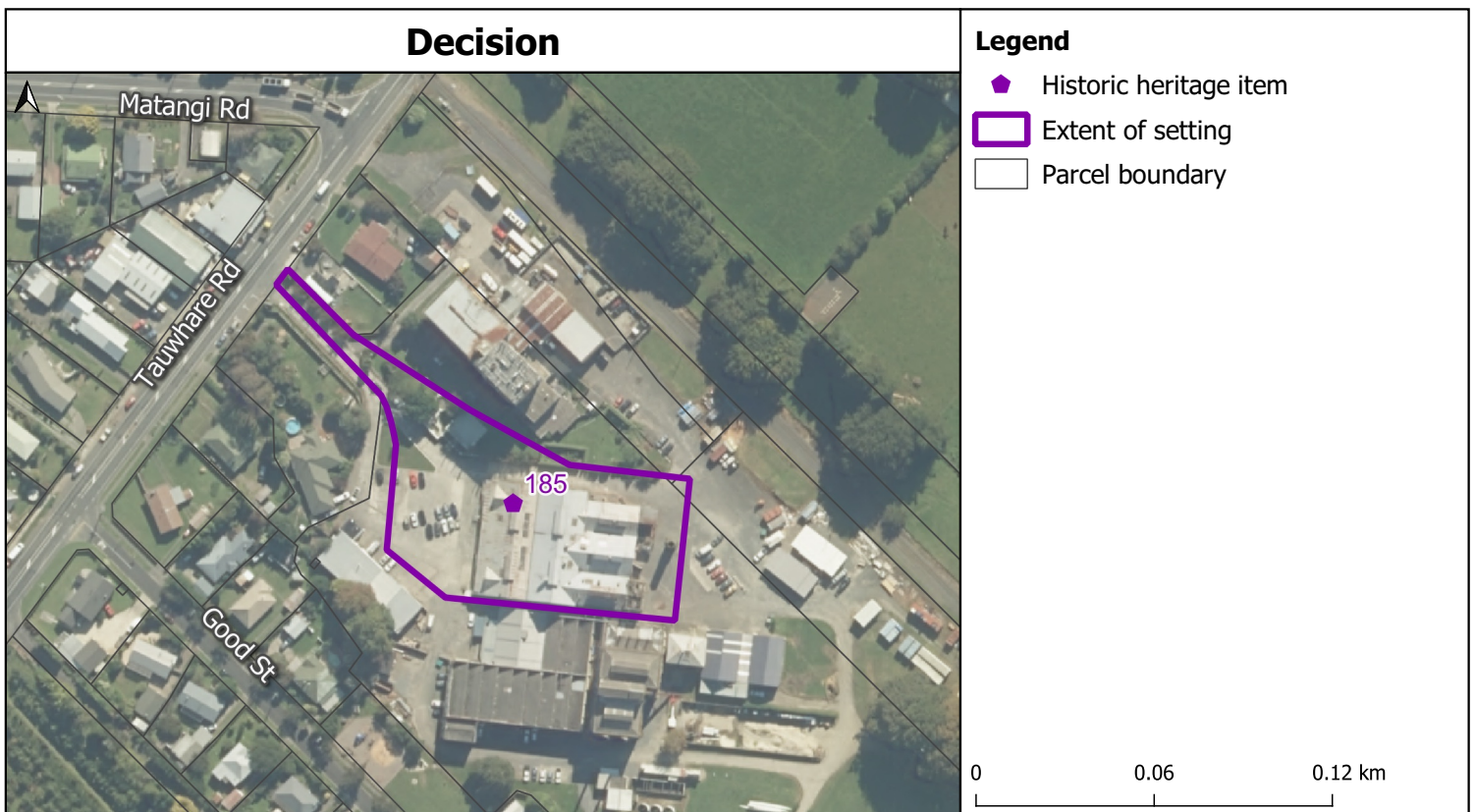

Former NZ Dairy Association Glaxo Factory/Former Matangi Dairy Factory (1917-19) 452 Tauwhare Road, Matangi

Projection: NZTM GD2000  
Date Created: 29-Nov-2021  
Ref: v2  
Name:

Cadastre boundaries sourced from Land Information New Zealand under CC-BY 4.0.  
Copyright @ Waikato District Council





Former Bryant Residence (1919-20) 391 Tauwhare Road, Matangi

Notified



Legend

Parcel boundary

0 0.02 0.04 km

Decision



Legend

Historic heritage item

Extent of setting

Parcel boundary

0 0.02 0.04 km

'Briarley' Former Tinne/Bourke Farmhouse (c.1876) 8 Titoki Drive, Matangi

Projection: NZTM GD2000  
Date Created: 29-Nov-2021  
Ref: v2  
Name:

Cadastre boundaries sourced from Land Information New Zealand under CC-BY 4.0.  
Copyright @ Waikato District Council



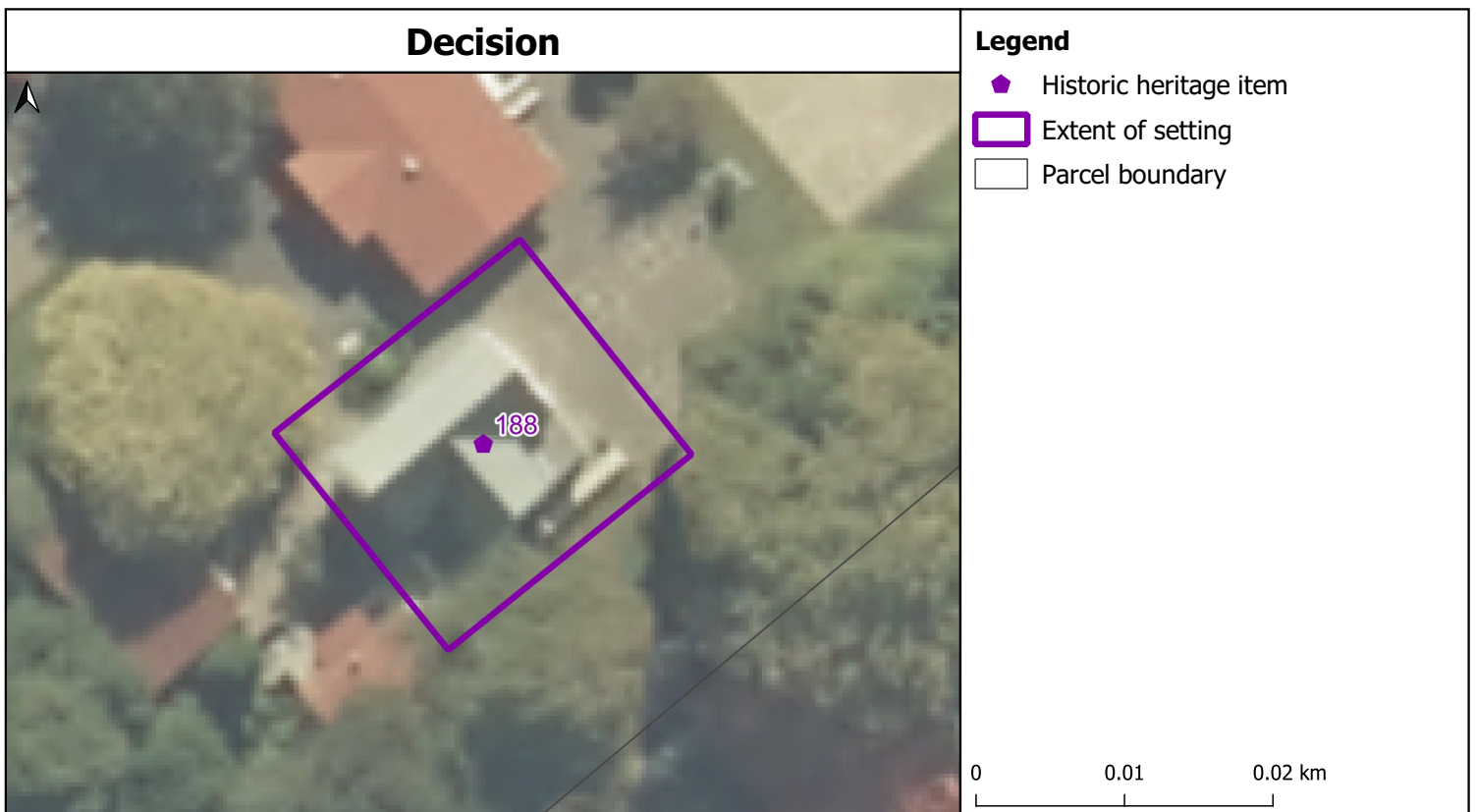
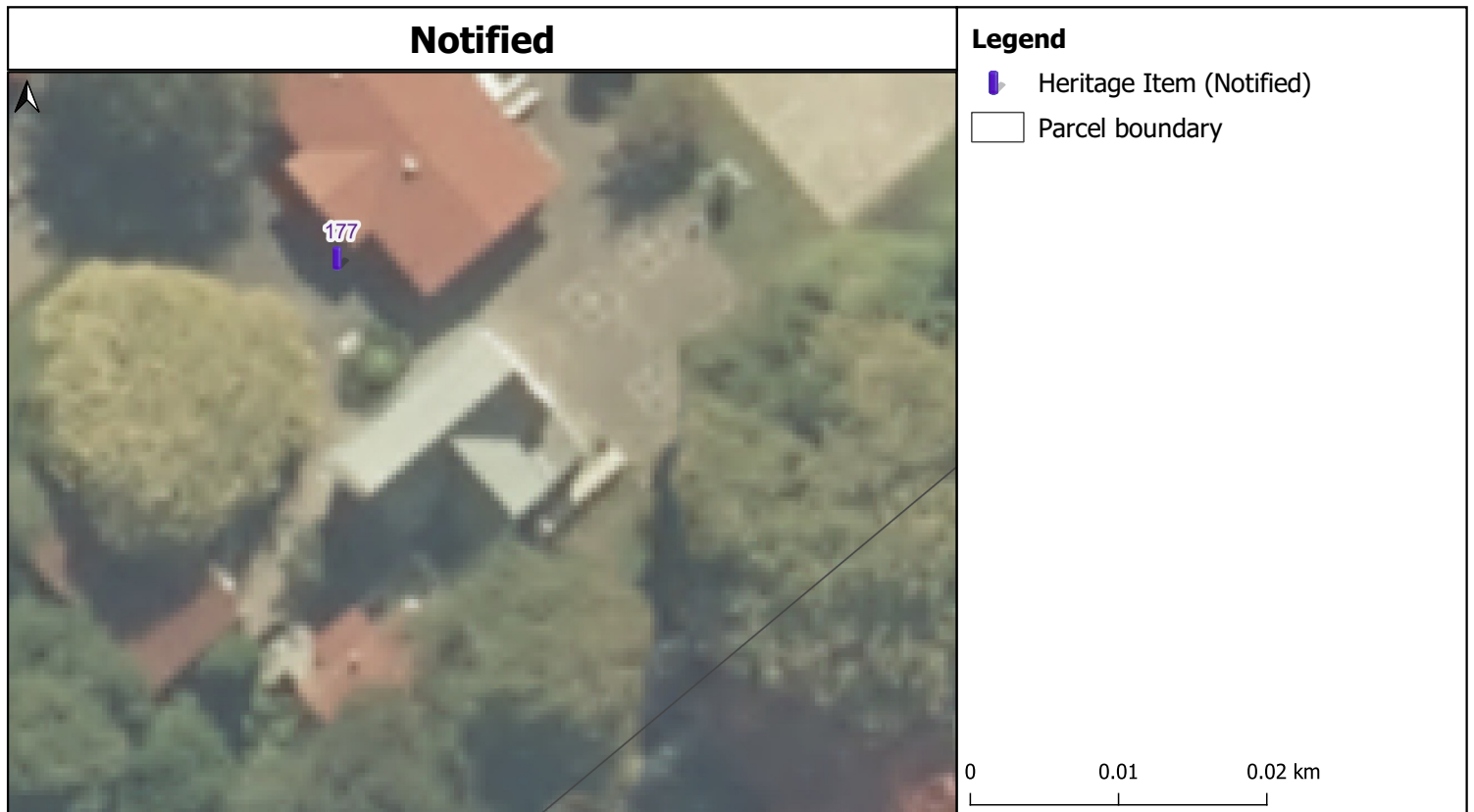



Tamahere School Building (1883-84) 37 Devine Road, Tamahere

Notified



Legend



-  Heritage Item (Notified)
-  Parcel boundary

0 0.02 0.04 km

Decision



Legend

-  Historic heritage item
-  Extent of setting
-  Parcel boundary

0 0.02 0.04 km

'Pencarrow' /'Goulbourn[e]' – Former Martyn/Pearson/Gane/Dingle/Savill Farmhouse (c.1873 & c.1916-17) 353 Pencarrow Road,

Notified



Legend

Parcel boundary

0 0.01 0.02 km

Decision

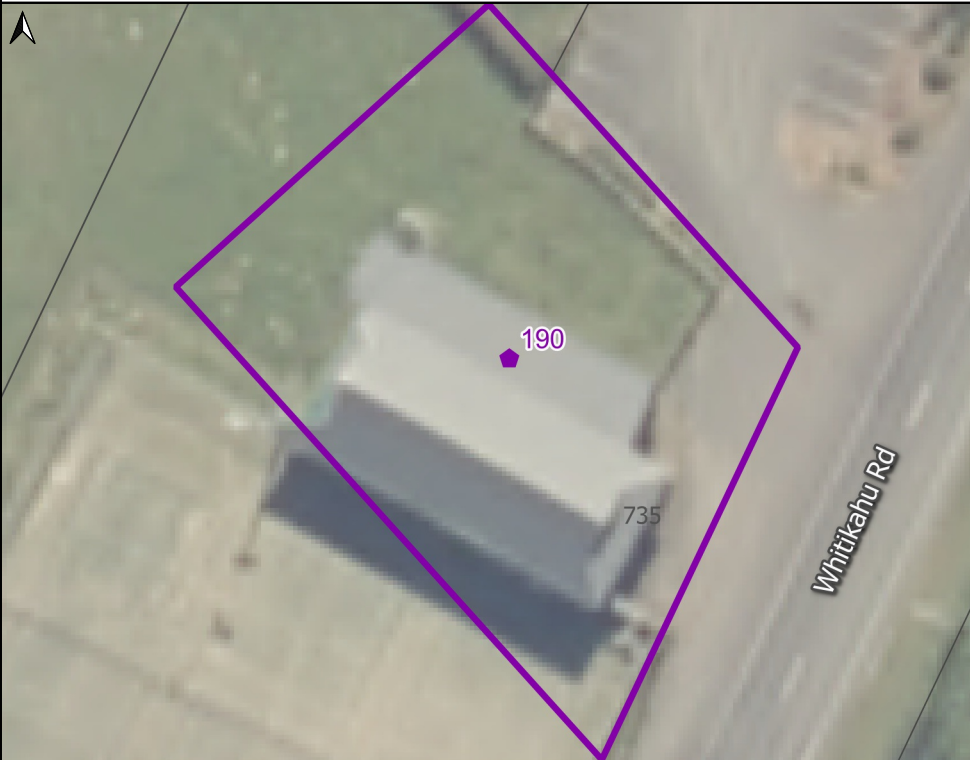

Legend

Historic heritage item

Extent of setting

Parcel boundary

0 0.01 0.02 km

Whitikahu Hall and McCallum Memorial Gates (1938) 735 Whitikahu Road, Whitikahu



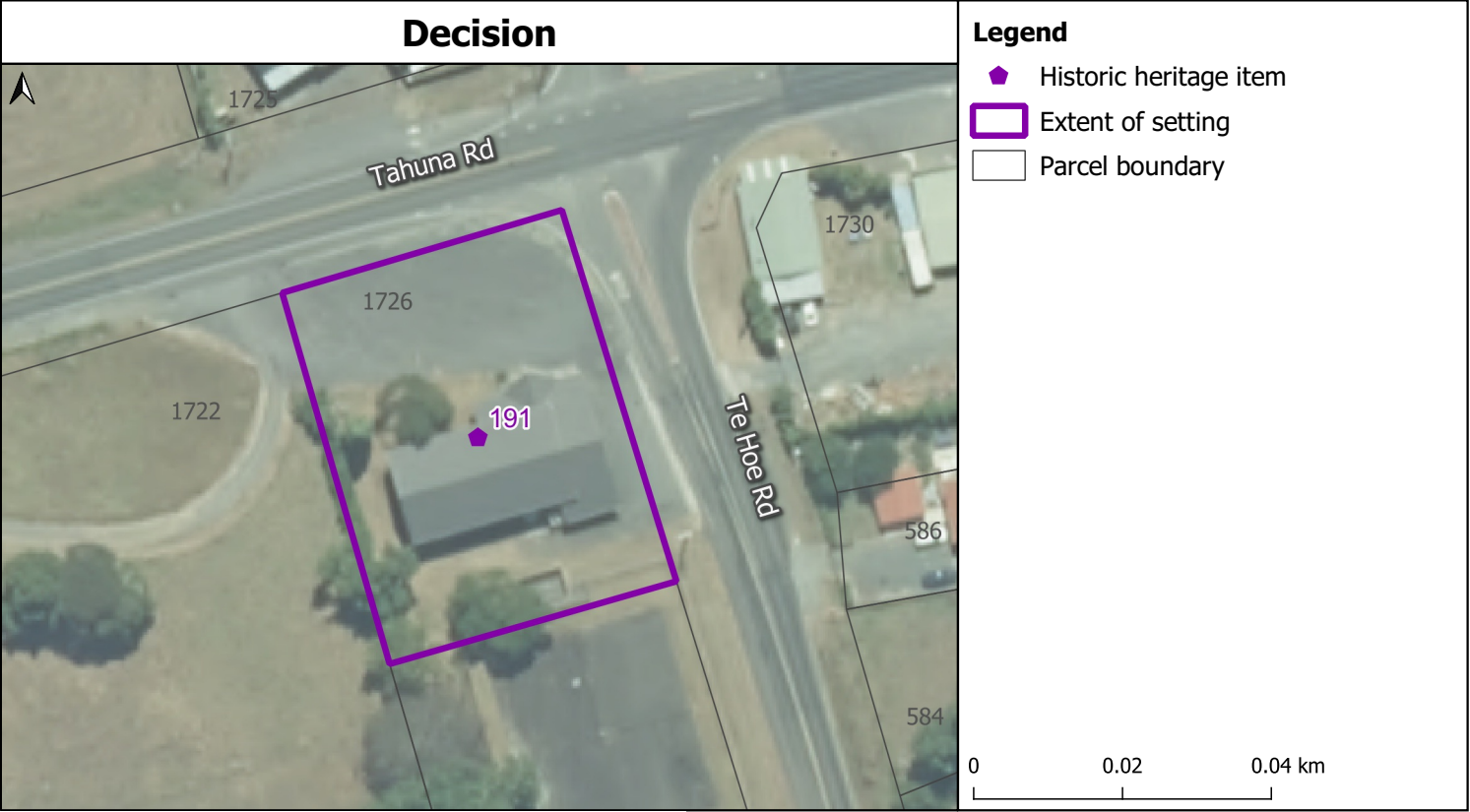

Te Hoe Memorial Hall (1957) 1726 Tahuna Road, Te Hoe