

IN THE MATTER of the Resource Management Act 1991
("RMA" or "the Act")

AND

IN THE MATTER of a submission in respect of the
**PROPOSED WAIKATO DISTRICT
PLAN** by **AMBURY PROPERTIES
LIMITED** pursuant to Clause 6 of
Schedule 1 of the Act

**EVIDENCE OF CARL VERNON O'BRIEN
ATTACHMENTS**

ATTACHMENT B

LOCATION AND ESTIMATED EXTENT OF HAIL ITEMS ON THE SITE



Legend

- Lot boundaries
- HAIL**
- ACM
- Buried refuse
- Fertiliser storage
- Fuel
- Lead
- Stock effluent

ATTACHMENT C

IMPACTED AREA IN STAGE 1A EARTHWORKS FOOTPRINT

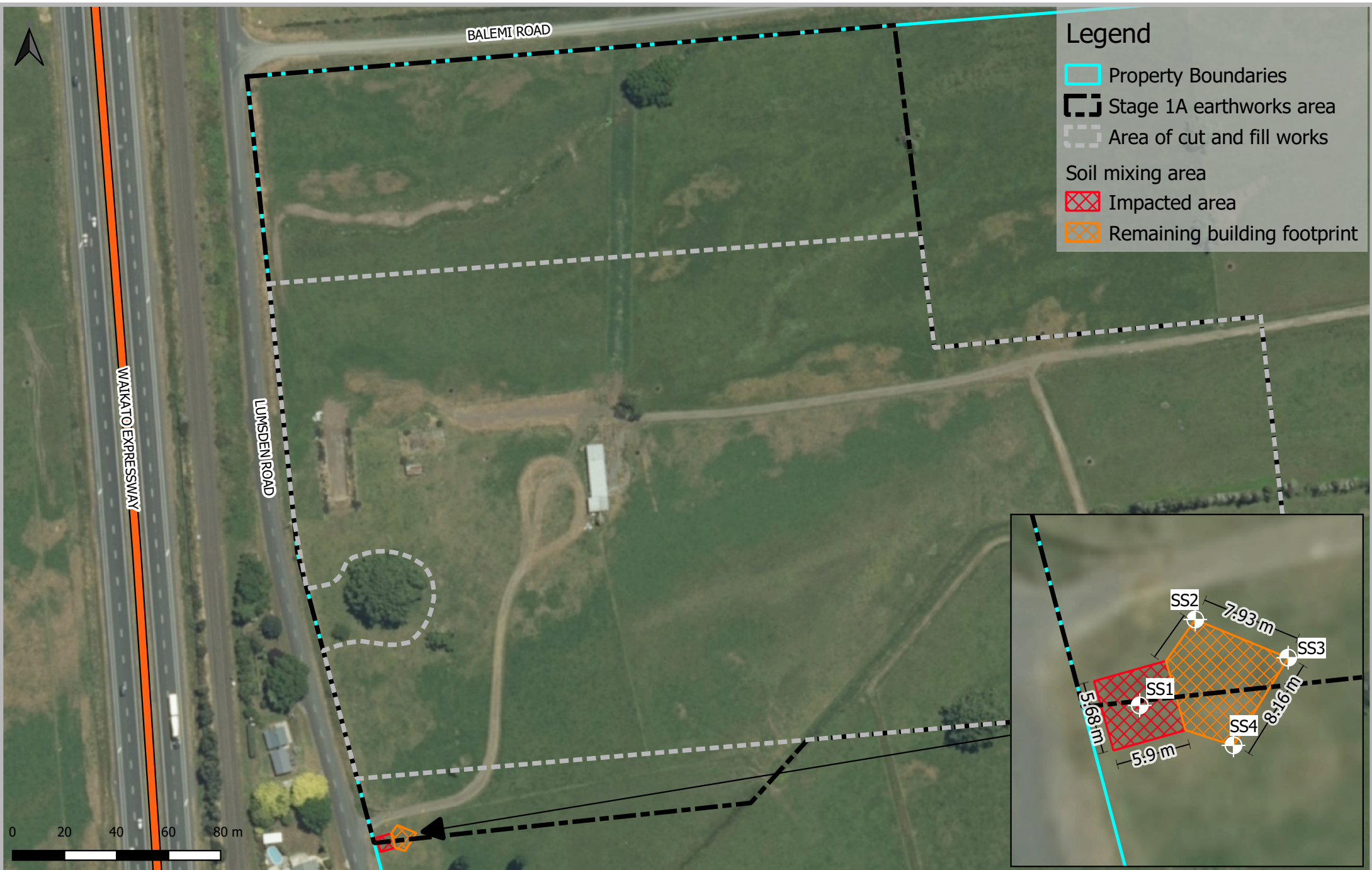

Legend

- Property Boundaries
- Stage 1A earthworks area
- Area of cut and fill works
- Soil mixing area
- Impacted area
- Remaining building footprint



Annexure 3 - Stage 1A DSI Extent of Impacted Area

Stage 1A Earthworks, 82-88 Lumsden Road, Ohinewai, Waikato