

Appendices NZAA Site Record Forms

1. S14/84 Submission 9 2 NZAA Site Record Form

NZAA Site Number S14/84 **Imperial Site Number** N65/121

Status Approved

Pa site with a ditch at the northern end. Findspot for artefacts, mainly adzes.



Site inspected by

on

NZTM Coordinates

E 1805803 N 5812249

Source of spatial data

Handheld GPS

Finder Aid

Located at the eastern edge of the deep stream gully between Newell Road and SH1, some 400m south of the Mangaone Stream bridge on SH1.

Site Type

Pa

Features

Artefact, Ditch, Artefact - adze

Description

Name

Ethnicity

Maori

Period

Indigenous pre-1769

Associated Sites

Condition

Condition Notes

Poor/fair. There was a small portion of intact ditch at the N end of site with a shallow ditch just visible cutting across the promontory. The barely perceptible second/inner ditch shown on original sketch was no longer visible.

Land Use

Grazing, Indigenous vegetation, Rural residential

© 2020 - New Zealand Archaeological Association

<https://archsite.eagleis.co.nz/NZAA/Site/?id=S14/84>

1/2

NEW ZEALAND ARCHAEOLOGICAL ASSOCIATION		NZAA NZMS 1 SITE NUMBER N65/121													
SITE RECORD FORM (NZMS1)		DATE VISITED 29.10.78													
NZMS 1 map number N65	NZMS 1 map name Hamilton	SITE TYPE Pa													
NZMS 1 map edition 4th. 1974		SITE NAME: MAORI OTHER													
Grid Reference		Easting 2 8 4 4 0 0	Northing 5 4 3 8 0 0												
1. Aids to relocation of site (<i>attach a sketch map</i>) At eastern edge of the deep stream gully between Newell Road and State Highway 1, some 400m south of the Mangaone Stm. bridge on State Highway 1. Access from latter on private road.															
2. State of site and possible future damage Almost completely destroyed by ploughing and infilling of the transverse ditch.															
3. Description of site (<i>Supply full details, history, local environment, references, sketches, etc. If extra sheets are attached, include a summary here</i>) Small promontary pa located using aerial photographs. Ground inspection revealed that the site has been v. seriously damaged since 1943. Strong natural defences all around complemented to the north-east (landward neck) by a substantial ditch and inner bank of which little now remains. In the past, artifacts (mainly adzes) have been found occasionally on the site by present owners.															
4. Owner's Address	J.P. Davey, Box 11.056, Hillcrest, Hamilton. (Ph. 66425)	Tenant/Manager Address	F. C. Corlett, Cambridge Road, Tamahere R.D. 3. (Ph. 66022)												
5. Nature of information (<i>hearsay, brief or extended visit, etc.</i>) Photographs (<i>reference numbers, and where they are held</i>) Aerial photographs (<i>reference numbers, and clarity of site</i>) WAM Arch. Soc. Fieldtrip Compass & tape plan attach. Encl. 831/43 (1943) shows clearly. <div style="text-align: right;">S. C. EDSON</div>															
6. Reported by Address	WAM Archaeological Society, Box 937, Hamilton.	Filekeeper Date	24.2.79 WAIKATO ART MUSEUM BOX 937 HAMILTON												
7. Key words															
8. New Zealand Register of Archaeological Sites (<i>for office use</i>) NZHPT Site Field Code															
<table border="1" style="display: inline-table; border-collapse: collapse;"> <tr><td style="padding: 2px;">A</td><td style="padding: 2px;">D</td></tr> <tr><td style="padding: 2px;">A</td><td style="padding: 2px;">I</td></tr> <tr><td style="padding: 2px;">A</td><td style="padding: 2px;">C</td></tr> </table>	A	D	A	I	A	C	Type of site	<table border="1" style="display: inline-table; border-collapse: collapse;"> <tr><td style="padding: 2px;">B</td><td style="padding: 2px;">C</td></tr> <tr><td style="padding: 2px;">A</td><td style="padding: 2px;">A</td></tr> <tr><td style="padding: 2px;">H</td><td style="padding: 2px;">U</td></tr> </table>	B	C	A	A	H	U	Present condition and future danger of destruction
A	D														
A	I														
A	C														
B	C														
A	A														
H	U														
		<table border="1" style="display: inline-table; border-collapse: collapse;"> <tr><td style="padding: 2px;">A</td><td style="padding: 2px;">A</td></tr> </table>	A	A	Security code										
A	A														
		<table border="1" style="display: inline-table; border-collapse: collapse;"> <tr><td style="padding: 2px;">H</td><td style="padding: 2px;">U</td></tr> </table>	H	U	Local body										
H	U														

NEW ZEALAND ARCHAEOLOGICAL ASSOCIATION SITE DESCRIPTION FORM		SITE NUMBER N65/121
Map Number N65	Map Name Hamilton	SITE NAME: MAORI OTHER
Map Edition NZMS 1 4th ed. 1974	Grid Reference 844438	SITE TYPE FA

(This form may be used for recording any descriptive information or other supplementary information on the site, or for maps and drawings.)

Hand-drawn site plan showing a large irregular area with hatched boundaries. The area is labeled "v. steep natural escarp" on the left and bottom. A dashed line runs diagonally across the area, labeled "Shallow depression - possible line of ditch/bank". Another dashed line is labeled "Gully possible depression - possibly an old ditch?". A small rectangular area at the top left is labeled "8" and "10m". A north arrow is labeled "MN" with a scale of 1:100. At the bottom, a cross-section profile shows a "BANK (INNER)" and a "DITCH" with a scale of 1:100. The profile is labeled "A" and "B".

NZAA Upgrade Project Phil Latham, 2007

NZAA METRIC SITE S14/84



NZAA Upgrade Project Phil Latham, 2007

NZAA METRIC SITE S14/84



04/06/2020

View Site :: ArchSite - Archaeological Site Recording Scheme (New Zealand)

NZAA Site Number S14/85 Imperial Site Number N65/152**Status Pending**

PA

**Site inspected by**

on

NZTM Coordinates

E 1807460 N 5812103

Source of spatial data

On Screen

Finder Aid

Pa overlooks Te Putarangioko Stream Lot 4 DPS 63298 , 85 Windmill Road Tamahere

Site Type

Pa

Features**Description**

Updated 03/03/2020 (other), submitted by deskahotea

Grid reference (E1807460 / N5812103)

Desk top review of location undertaken from request of property owner of Lot DP 466844 116 -38 Windmill Road Tamahere - current NZAA location of S14/85.

The pa shown in Lands and Survey aerial 4511/17 1971 in original site record for N65/152 1980. The location should be on Lot DPS 63298, 85 Windmill Road Tamahere

Name**Ethnicity**

Maori

© 2020 - New Zealand Archaeological Association

<https://archsite.eagleis.co.nz/NZAA/Site/?id=S14/85>

1/2

04/06/2020

View Site :: ArchSite - Archaeological Site Recording Scheme (New Zealand)

Period

Indigenous pre-1769

Associated Sites**Condition****Condition Notes****Land Use**

Rural residential

Threats

Property development

Site Documents

Name	Status
S14_85.002.pdf (/NZAA/api/Document/cc0f41ac-a06e-4ed4-9f97-deb249659a3b)	Approved
S14_85.003.pdf (/NZAA/api/Document/bc8d924f-34f6-4a81-a1c7-d926f7fc59f8)	Approved
NZMS1_N065-0152_001.tif (/NZAA/api/Document/32522f6e-a51c-424d-b11d-ae7a24a685bd)	Approved
NZMS1_N065-0152_002.tif (/NZAA/api/Document/165b7552-0182-42cd-b04c-f36bc19f963c)	Approved
4511-17a.JPG (/NZAA/api/Document/099fca97-3f45-4a89-aa4c-b6fb5bd2fd9a)	Pending
S14_85 i.JPG (/NZAA/api/Document/9c903fbc-c5c3-4998-b1a8-57decf78b0fd)	Pending
S14_85iii.JPG (/NZAA/api/Document/399553b2-165f-4a77-9154-102cbe2b9620)	Pending

[illegible]

NEW ZEALAND ARCHAEOLOGICAL ASSOCIATION SITE RECORD FORM (NZMS1)		NZAA NZMS 1 SITE NUMBER N65/119 DATE VISITED 8.5.80 SITE TYPE SITE NAME: MAORI Pa OTHER													
NZMS 1 map number N65 NZMS 1 map name Hamilton NZMS 1 map edition 4th ed. 1974															
Grid Reference Easting 2 6 4 5 0 0		Northing 5 4 6 6 0 0													
1. Aids to relocation of site (<i>attach a sketch map</i>) On the south bank of the Waipa River, some 300m north-west of where Bell Road ends.															
2. State of site and possible future damage Fair condition.															
3. Description of site (<i>Supply full details, history, local environment, references, sketches, etc. If extra sheets are attached, include a summary here</i>) Site located in course of aerial-photographic survey (1980). Print attached.															
4. Owner Address To be ascertained.		Tenant/Manager Address													
5. Nature of information (<i>hearsay, brief or extended visit, etc.</i>) Photographs (<i>reference numbers, and where they are held</i>) M537/36-39 Waikato Art Museum Aerial photographs (<i>reference numbers, and clarity of site</i>)															
6. Reported by Address S. Edson, Waikato Art Museum, Box 937, Hamilton.		Filekeeper Date S. C. EDSON 31.10.80. BOX 937 HAMILTON.													
7. Key words															
8. New Zealand Register of Archaeological Sites (<i>for office use</i>) NZHPT Site Field Code															
<table border="1" style="display: inline-table; border-collapse: collapse;"> <tr><td style="padding: 2px;">A</td><td style="padding: 2px;">D</td></tr> <tr><td style="padding: 2px;">A</td><td style="padding: 2px;">K</td></tr> <tr><td style="padding: 2px;">-</td><td style="padding: 2px;">-</td></tr> </table> Type of site Local environment today < Land classification		A	D	A	K	-	-	<table border="1" style="display: inline-table; border-collapse: collapse;"> <tr><td style="padding: 2px;">B</td><td style="padding: 2px;">B</td></tr> <tr><td style="padding: 2px;">A</td><td style="padding: 2px;">A</td></tr> <tr><td style="padding: 2px;">I</td><td style="padding: 2px;">D</td></tr> </table> Present condition and future danger of destruction Security code Local body		B	B	A	A	I	D
A	D														
A	K														
-	-														
B	B														
A	A														
I	D														

Yaloke A-1 Monks Aerial Survey

NIAA Site No. N65/07

Photo Ref. 4537/86 Dubo P.C. 80

Photographer: Kent Sprengart
Copyright: WAM and NZHPT.

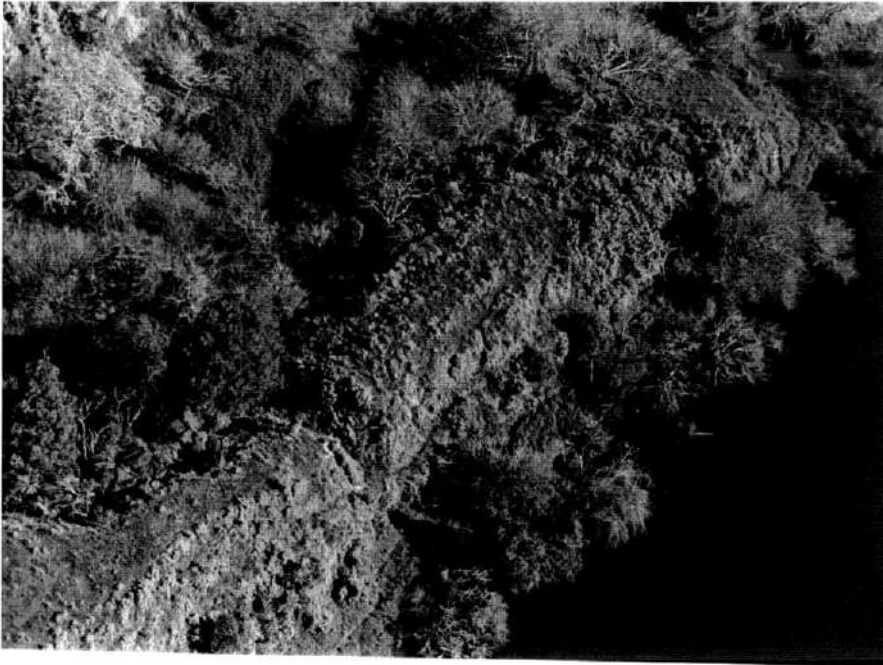

Yaloke A-1 Monks Aerial Survey

NIAA Site No. N65/07

Photo Ref. 4537/87 Dubo P.C. 80

Photographer: Kent Sprengart
Copyright: WAM and NZHPT.

04/06/2020

View Site :: ArchSite - Archaeological Site Recording Scheme (New Zealand)

NZAA Site Number S14/56 Imperial Site Number N65/53

Status Approved

Gully pa. It had a deep eastern defensive ditch, now rounded and filled. Main surface of pa is flat with natural terracing at the western end. There is a large rectangular depression toward W end of main area.



Site inspected by

on

NZTM Coordinates

E 1805980 N 5811873

Source of spatial data

Handheld GPS

Finder Aid

Located on the southern bank of the stream between Newell Road and SH1, on a long promontory with gullies either side.

Site Type

Pa

Features

Bank (earth), Depression, Ditch

Description

Name

Ethnicity

Maori

Period

Indigenous pre-1769

Associated Sites

Condition

Condition Notes

© 2020 - New Zealand Archaeological Association

<https://archsite.eagleis.co.nz/NZAA/Site/?id=S14/56>

1/2

04/06/2020

View Site :: ArchSite - Archaeological Site Recording Scheme (New Zealand)

Fair/poor. The archaeological features at the site are quite vague and have been modified. An oven like circular depression could be seen across the boundary, at the tip of the promontory at the N side.

Land Use

Grazing

Threats

Property development, Ploughing/ cultivation

Site Documents

Name	Status
S14_56.001.pdf (/NZAA/api/Document/e98d1fae-bffe-4a8b-b90d-b76927b60e69)	Approved
S14_56.002.pdf (/NZAA/api/Document/85febc7b-0387-41f4-a564-98c6ec7fd63f)	Approved
NZMS1_N065-0053_001.tif (/NZAA/api/Document/e5298f77-34da-433b-8e2a-979fdb14d762)	Approved
NZMS1_N065-0053_002.tif (/NZAA/api/Document/01ddde6f-c879-4651-a5be-ff7c5eeb4f86)	Approved
NZMS1_N065-0053_003.tif (/NZAA/api/Document/b1658866-1339-4850-8913-81c9a421c59c)	Approved
NZMS1_N065-0053_005.jpg (/NZAA/api/Document/6e75e3ee-2d0e-48c4-b14a-f1c6ba730a0c)	Approved
NZMS1_N065-0053_004.jpg (/NZAA/api/Document/04a756a7-af94-4834-92cc-da5512623e15)	Approved
NZMS1_N065-0053_006.jpg (/NZAA/api/Document/4bd38fce-bfcb-418c-95f5-dbf9a36cb9e2)	Approved
S14-56.pdf (/NZAA/api/Document/b4ed79a4-3a56-4f01-9ab8-9463575b9438)	Approved

AD AK AK BD AA 111

NEW ZEALAND ARCHAEOLOGICAL ASSOCIATION SITE RECORD FORM		SITE NUMBER N65/53
Map number N65	Map name Hamilton	SITE NAME: MAORI OTHER
Map edition NZMS 1 4th ed. 1974	Grid Reference 846434	SITE TYPE Pa
<p>1. Aids to relocation of site <i>E254600 N543400</i> On the southern bank of the stream between Newell Rd. and the main highway (Route 1). On long promontary (gully either side) at end of race east of cowshed.</p>		
<p>2. State of site; possibility of damage or destruction Defensive ditches have been filled in.</p>		
<p>3. Description of site <i>(NOTE: This section is to be completed ONLY if no separate Site Description Form is to be prepared.)</i></p> <p>Presence of ditches indicated by differential growth in grass & thistles during drought. Some evidence for a former bank inside inner ditch of this long spindly pa.</p>		
4. Owner Address Margaret Hooper Trust Estate, Public Trust, Hamilton.	Tenant/Manager Address Murray Christian, Newells Rd., R.D.3 Hamilton.	Attitude Fair
<p>5. Methods and equipment used Rough sketch and inspection of aerial photos. Photographs taken: Yes/No (Describe on Photograph Record Form) Date recorded 12/3/68</p>		
6. Aerial photograph or mosaic No. 1361 M/30-31	Site shows: Clearly/badly/not at all S. C. EDSON	
7. Reported by K. Gorbey, Address Waikato Art Museum, Box 937, Hamilton.	Filekeeper WAIKATO ART MUSEUM BOX 937 HAMILTON	Date 18th August, 1977.

**NEW ZEALAND ARCHAEOLOGICAL ASSOCIATION
SITE RECORD FORM**

NZMS 260 map number S14
NZMS 260 map name Hamilton
NZMS 260 map Edition 1 1979

NZAA METRIC SITE NUMBER 56

SITE TYPE: PA (Gully Pa)

SITE NAME: -

MAORI X

OTHER

Grid Reference (from existing site record) E1625/ N7150

GPS E2716326/ N6373417 +/- 15m (near north eastern ditch/ fence corner)

GPS E2716223/ N6373502 +/- 6m (near north western ditch area)

60c Garmin

Date of visit: 4 May 2005 (brief visit)

Landowner: Mr Reeves

Contact Details: not known

Aids to relocation: On the north bank of the south bank of a branch of an unnamed stream (other branches Mangaharakeke and Mangaone). From Newell Road turn east onto Birchwood Lane, drive to the end of the Lane, turn left into 161F. From the house walk west 100 meters to the pa.

Description of Site: Gully Pa, long peninsula of land with deep gully's. Had a deep eastern defensive ditch, now rounded and filled. The main surface of the pa is flat with natural terracing at the western end where it extends down to the stream. The stream branches at the western end of the pa and a high prominent cliff face is evident across the stream and northwest of the western tip of the pa. The western tip would have provided good canoe access to the pa. The location of the western defensive ditch identified in the 1968 /1977 record of the pa could not be confirmed. A hole was identified in the approximate area noted on the records sketch map. A large rectangular depression was evident toward the western end of the main area of the pa. This may represent Maori occupation or more recent farming activity. (It is believe the depression relates to Maori occupation since it would seem unusual for a farmer to take a large area of his paddock out of use and establish a shed at the end of his farm). See attached sketch plan and photographs.

Current site condition: fair to good, modified over time for farming and ditches filled in.

Current land use: grass paddock, deer fencing along gully edges

Proposed Land Use: Proposed subdivision consent for construction of a house between the existing house and the pa. The sketch map is not to scale but there appears to be sufficient land to construct a house outside the eastern ditch of the pa. The area east of the pa consists of a hummocky landscape, that configuration, paired with the deep gully's on either side suggests that the existing stream cut across this area prior to establishing it's current channel.

Recording Method: field notes, GPS, photographs

Name/address of person reporting:

Alexy Simmons
24 Ridout Street, Hamilton

Filekeeper:

Owen Wilkes, DoC Hamilton

N6S/53

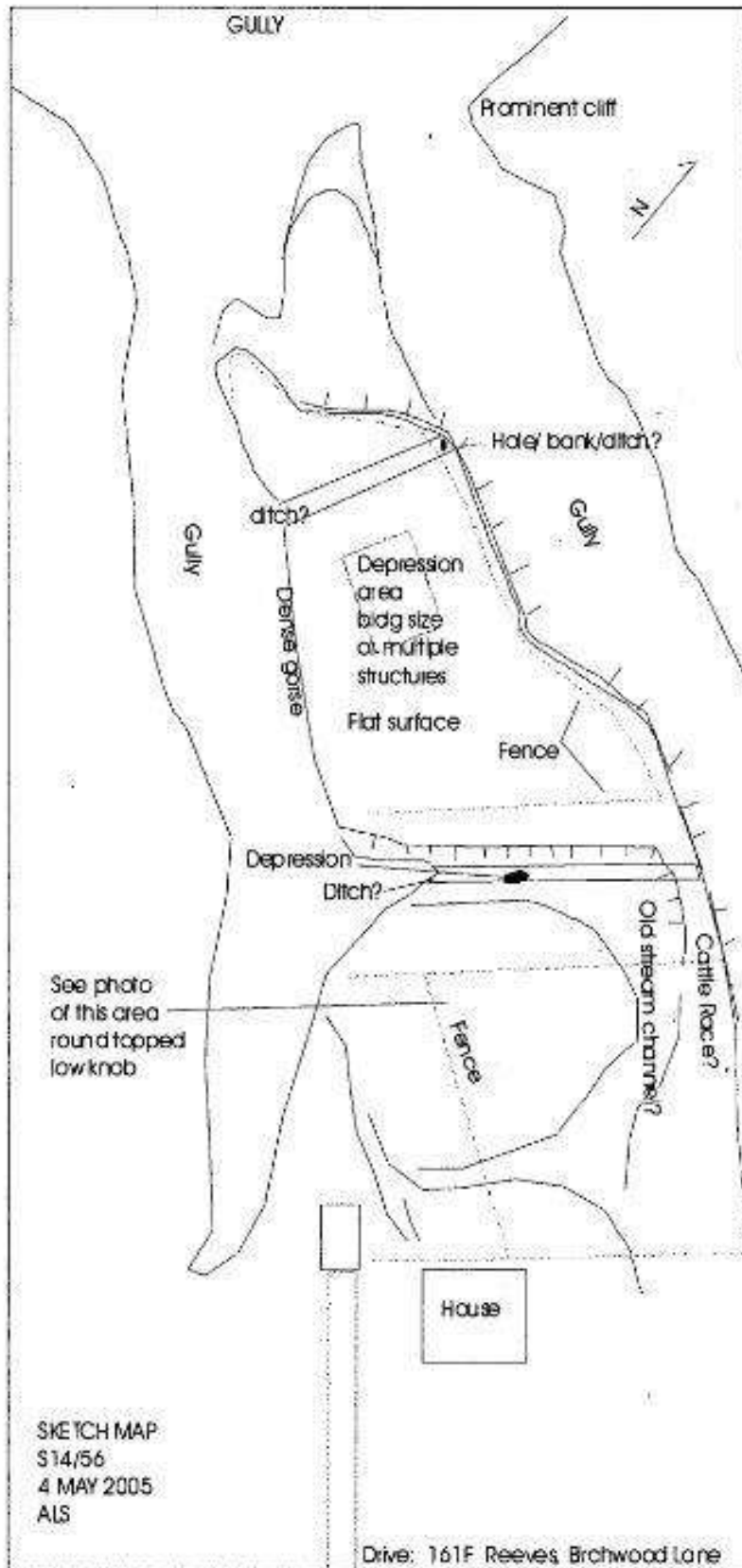
**S14/ 56****Gully Pa Sketch Map (not to scale)**

Hamilton Ed 1 1979 E1625/ N7350
 GPS E2716326/ N6373417 +/- 15m
 (near north eastern ditch/ fence corner)
 GPS E2716223/ N6373502 +/- 6m
 (near north western ditch area)
 60c Garmin

SKETCH MAP
 S14/56
 4 MAY 2005
 ALS

NZAA Upgrade Project Phil Latham, 2007

NZAA METRIC SITE S14/56



NZAA Upgrade Project Phil Latham, 2007

NZAA METRIC SITE S14/56



NZAA Upgrade Project Phil Latham, 2007



NZAA METRIC SITE S14/56



04/06/2020

View Site :: ArchSite - Archaeological Site Recording Scheme (New Zealand)

NZAA Site Number S14/75 Imperial Site Number N65/110**Status Approved**

Pa on end of ridge flat, no obvious features except a cultural soil at the N tip; 2 or 3 transverse ditches & scarp, all filled-in, to S. Pits at S end. 2 possible ditch/bank fences & gardens (humps) on lowest river terrace up to 200m N of the site.

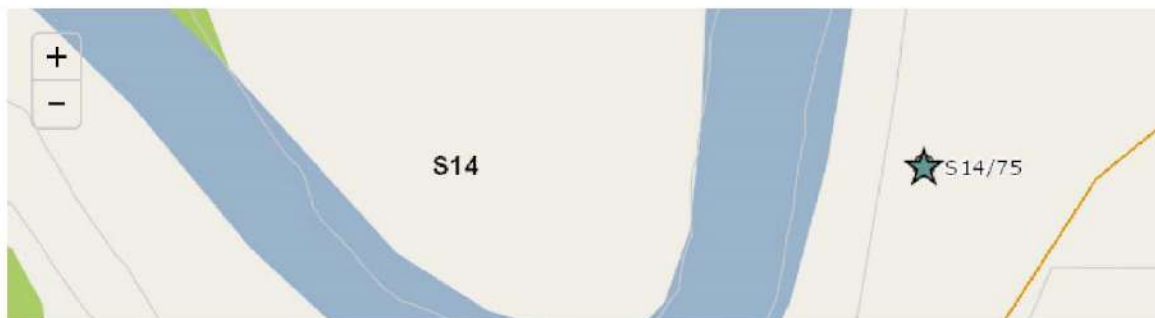
**Site inspected by**

on

NZTM Coordinates

E 1789058 N 5812253

Source of spatial data

Handheld GPS

Finder Aid

Whatawhata/Tuhikaramea. Access via paper road running W from Houghton Road, 250m past owner's house. Site is a long (500m) narrow ridge on the eastern edge of the Waipa R., between it and a tributary stream.

Site Type

Pa

Features

Bank (earth), Fence - ditch and bank, Pit, Scarp, Ditch - transverse

Description**Name****Ethnicity**

Maori

Period

Indigenous pre-1769

Associated Sites**Condition**

Poor

Condition Notes

© 2020 - New Zealand Archaeological Association

<https://archsite.eaglegis.co.nz/NZAA/Site/?id=S14/75>

04/06/2020

View Site :: ArchSite - Archaeological Site Recording Scheme (New Zealand)

Site is much trampled by stock and probably levelled by cultivation in the past. Farm tracks along and through the ridge
- one deep cutting toward southern end

Land Use

Grazing

Threats

Farming practices, Ploughing/ cultivation, Property development, Stock trampling

Site Documents

Name	Status
NZMS1_N065-0110_001.tif (/NZAA/api/Document/3f3d388c-3c2c-425d-9607-3d26d9e54420)	Approved
NZMS1_N065-0110_002.tif (/NZAA/api/Document/c648ebb9-f553-49e1-a5b5-6f58c3c7e8a4)	Approved
NZMS1_N065-0110_003.tif (/NZAA/api/Document/eade5218-bfa1-4fb6-ac11-167922a36593)	Approved

NEW ZEALAND ARCHAEOLOGICAL ASSOCIATION		NZAA NZMS 1 SITE NUMBER N65/110	
SITE RECORD FORM (NZMS1)		DATE VISITED 8.5.1980	
NZMS 1 map number N65		SITE TYPE MAORI Pa	
NZMS 1 map name Hamilton		SITE NAME: OTHER	
NZMS 1 map edition 4th ed. 1974			
Grid Reference Easting 2 6 6 1 0 0		Northing 5 4 3 3 0 0	
1. Aids to relocation of site (<i>attach a sketch map</i>)			
On the east bank of the Waipa River, 1km due west of the junction of Houghton Road with the Tuhikaramea-Whatawhata Road.			
2. State of site and possible future damage			
Fair condition. Defensive banks bulldozed away in several places.			
3. Description of site (<i>Supply full details, history, local environment, references, sketches, etc. If extra sheets are attached, include a summary here</i>)			
Site located during aerial-photographic survey (1980). Print attached.			
4. Owner Address To be ascertained		Tenant/Manager Address	
5. Nature of information (<i>hearsay, brief or extended visit, etc.</i>)			
Photographs (<i>reference numbers, and where they are held</i>) M537 Waikato Art Museum & M539/39			
Aerial photographs (<i>reference numbers, and clarity of site</i>) Lands & Survey 831/28 (1943) faintly in scrub			
6. Reported by S. Edson, Address Waikato Art Museum, Box 937, Hamilton.		Filekeeper Date 30.10.80.	
		S. C. EDSON WAIKATO ART MUSEUM BOX 937 HAMILTON	
7. Key words			
8. New Zealand Register of Archaeological Sites (<i>for office use</i>)			
NZHPT Site Field Code			
<div style="display: flex; justify-content: space-between;"> <div style="text-align: center;"> <div style="border: 1px solid black; padding: 2px;">A</div> <div style="border: 1px solid black; padding: 2px;">D</div> </div> <div style="text-align: center;"> <div style="border: 1px solid black; padding: 2px;">A</div> <div style="border: 1px solid black; padding: 2px;">K</div> </div> </div>		<div style="display: flex; justify-content: space-between;"> <div style="text-align: center;"> <div style="border: 1px solid black; padding: 2px;">8</div> <div style="border: 1px solid black; padding: 2px;">8</div> </div> <div style="text-align: center;"> <div style="border: 1px solid black; padding: 2px;">A</div> <div style="border: 1px solid black; padding: 2px;">A</div> </div> </div>	
Type of site		Present condition and future danger of destruction	
Local environment today		Security code	
Land classification		Local body	

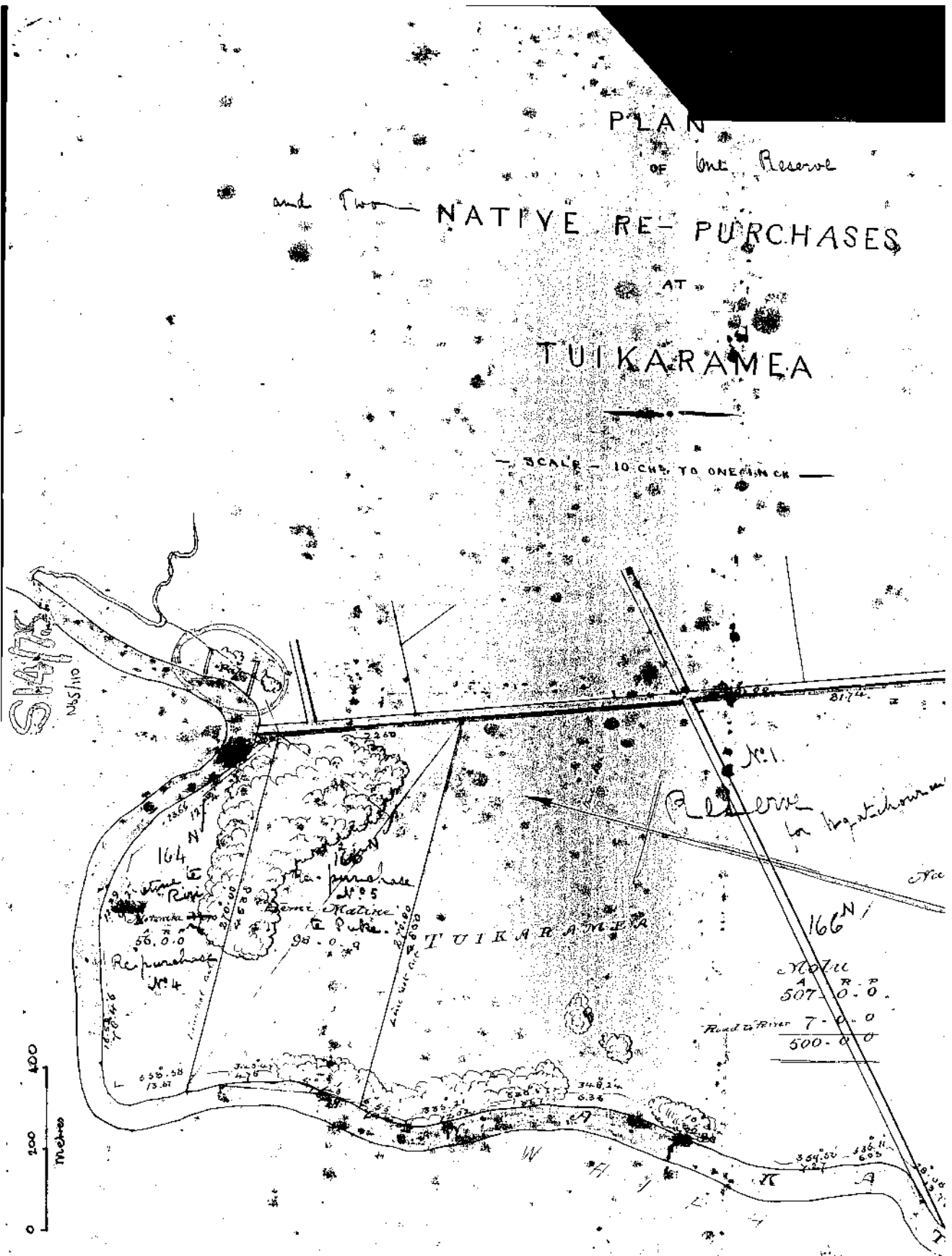

S14/75 5

Survey plan showing the pa drawn by surveyor.

6 S14/164 Submission 187 NZAA Site Record Form

09/05/2020

View Site :: ArchSite - Archaeological Site Recording Scheme (New Zealand)

NZAA Site Number S14/164

Status Approved

Borrow pits and bowl shaped hollows (tupuke remains).



Site inspected by

Phillips, Caroline on 11/03/2013

NZTM Coordinates

E 1794539 N 5825164

Source of spatial data

On Screen

Finder Aid

South bank of the Waikato River, east of Horotiu Bridge, Waikato District. On the left bank of the Waikato River at Horotiu, south of Horotiu Road and the old Horotiu bridge.

Site Type

Maori horticulture

Features

Borrow pit, Pit

Description

Updated 04/10/2016 (other), submitted by malcolmhutchinson

Grid reference (E1794539 / N5825164)

This update is provided by M.G.Hutchinson to provide analysis from lidar elevation data and orthophotography.

Dense cluster of borrow pits and modified soils on the left bank of the Waikato River at Horotiu.

[[S14-164_map1.png Figure 1: Lidar-derived hillshade overlaid with orthophotography, showing the area around the Horotiu bridges.]]

This site is part of an extensive cluster of evidence for Maori horticulture along the banks of the Waikato River at Horotiu. Maori-made soils were first identified here by Grange, Taylor et al in 1939, who mapped approximately 79.3 ha of them in this location.

© 2020 - New Zealand Archaeological Association

<https://archsite.eagleis.co.nz/NZAA/Site/?id=S14/164>

1/6

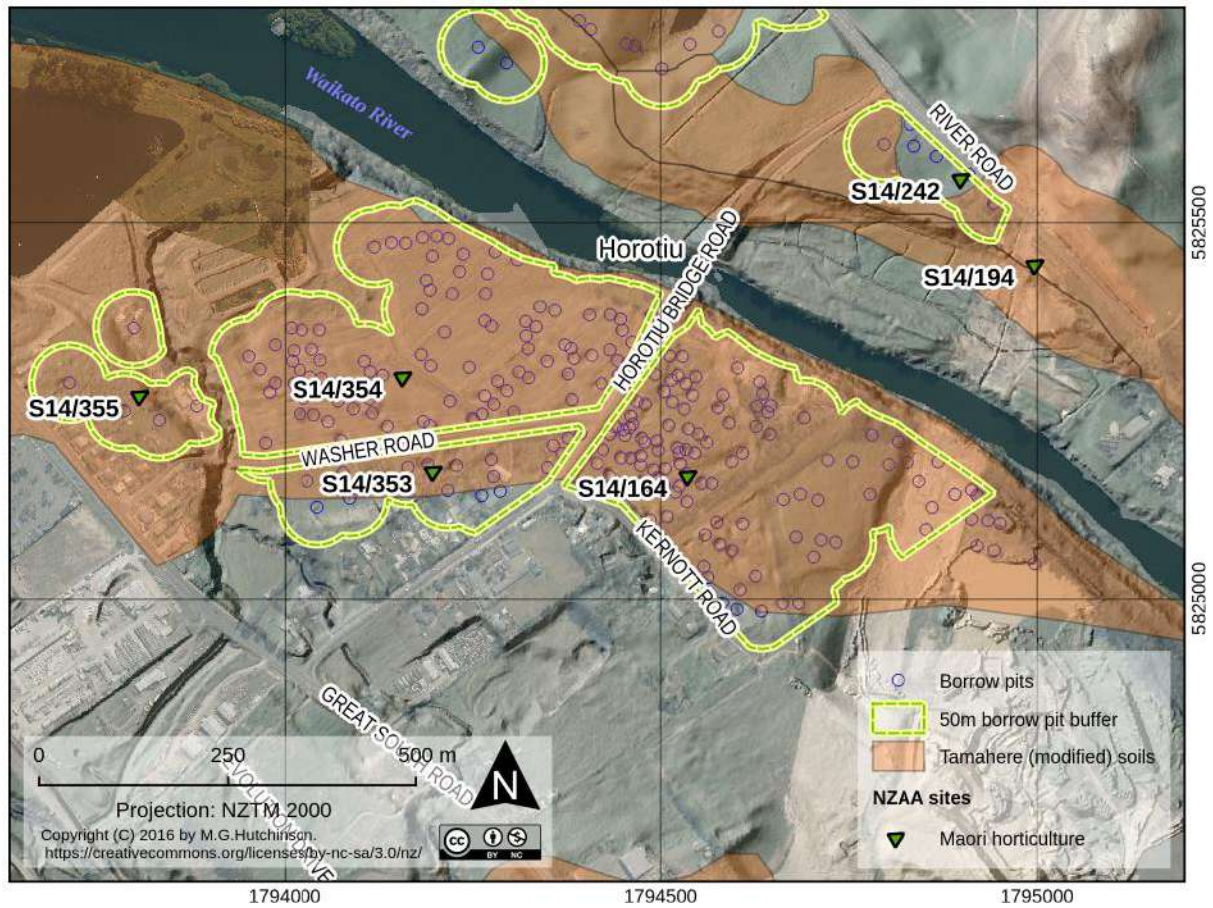

7 **R12/157** **Submission 261.2** **NZAA Site Record Form**

NZAA Site Number R12/157 **Imperial Site Number** N51/94

Status Approved

Pa site.

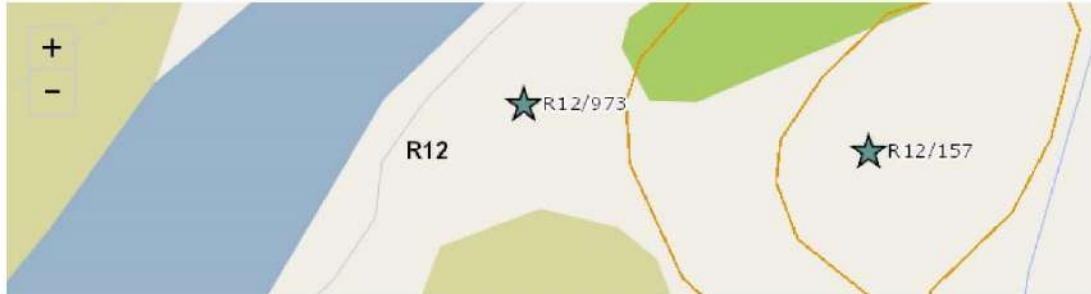

Site inspected by

Druskovich, Brent on 11/03/2009

NZTM Coordinates

E 1774261 N 5870232

Source of spatial data

Handheld GPS

Finder Aid

The site is located on the crest of a ridge running parallel to the Waikato River.

Site Type

Pa

Features

Ditch - defensive, Midden, Terrace

Description

Updated: 30/05/2010, Visited: 11/03/2009 - New grid reference (E1774261 / N5870232), taken on Garmin GPS 76 ± 5.2m, on Tihi. As described by Felgate in 2006, however I disagree with his interpretation, I believe it to be a small pa and that the small infilled ditch at the eastern end is real. The slopes below the pa are very steep. Only has possible flanking terraces (the hill it is located upon is actively eroding and slumping, making it difficult to define which are natural and which are built terraces; it would appear there are both - most are on the northern side) immediately below the ridge and would have required minimal defences to defend it. The size of the pa suggests it was only defended by a few families or perhaps a small hapu. The southern slopes have eroded significantly since Matthew Felgates visit in 2006 and a large amount of midden is exposed in slips that are more extensive than those shown in his photo. I agree with Felgate that it was possibly a lookout point to defend the river, possibly associated with a larger pa in the area.

Inspected by: Druskovich, Brent.

Name

Ethnicity

© 2020 New Zealand Archaeological Association

<https://archsite.eagleis.co.nz/NZAA/Site/?id=R12/157>

04/06/2020

View Site :: ArchSite - Archaeological Site Recording Scheme (New Zealand)

Maori

Period

Indigenous pre-1769

Associated Sites**Condition**

Poor

Condition Notes**Land Use****Threats**

Site Documents

Name	Status
NZMS1_N051-0094_001.tif (/NZAA/api/Document/26d46e57-a221-4c72-aa1b-dfb07859d3b1)	Approved
NZMS1_N051-0094_002.tif (/NZAA/api/Document/44960723-8290-4cf1-a680-6508b9c674fa)	Approved
R12-157update.pdf (/NZAA/api/Document/98955834-606d-447b-a67a-84fb39785c54)	Approved
NZMS1_N051-0094_004.jpg (/NZAA/api/Document/fff23aff-4b91-47ef-96bc-4c6f20cd49ac)	Approved
NZMS1_N051-0094_003.jpg (/NZAA/api/Document/65e04546-61ce-4651-bd79-66f84d229852)	Approved

NEW ZEALAND ARCHAEOLOGICAL ASSOCIATION SITE RECORD FORM (NZMS260) NZMS 260 map number R12 NZMS 260 map name PUKEKOHE NZMS 260 map edition		NZAA METRIC SITE NUMBER R12/157 DATE VISITED 27-01-2006 SITE TYPE PA SITE NAME: MAORI OTHER	
Grid Reference Easting . 2684 400 . . Northing 6431 800 .			
1. Aids to relocation of site (attach a sketch map) On Carey property, Tuakau. Lot 2, DP90490. On the crest of a ridge running parallel to the Waikato, in pasture, see map attached.			
2. State of site and possible future damage In pasture, actively eroding.			
3. Description of site (Supply full details, history, local environment, references, sketches, etc. If extra sheets are attached, include a summary here) A narrow steep-sided hillock oriented parallel to the Waikato, with natural ancient river terraces a prominent feature on the southern slope. The narrower ridge-crest has a number of small scarps and terraces, which may be made or natural, or a combination of both. The hillock is undergoing rapid erosion as evidenced by recent slip scars on the southern face. Shell midden is visible in the topsoil exposed by these slips as indicated in attached sketch/photograph. There may be a small infilled ditch or palisade line across the eastern approach to the crest (arrowed on photograph) indicated by a slight vegetation mark, or alternatively this could be a natural consequence of organic enrichment at the foot of a small natural scarp due to slope wash or stock traffic. In spite of the presence of shell midden on the ridge line to east and west of the hill crest, which does indicate use by Maori in the past, possibly as a lookout point to defend the river, there is insufficient evidence of earthwork defences to designate this unequivocally as a pa, and it would be better categorized as a MIDDEN/POSSIBLE PA.			
4. Owner Mr David Carey Address Wetit, Tuakau		Tenant/Manager Address	
5. Nature of information (hearsay, brief or extended visit, etc.) Photographs (reference numbers and where they are held) Aerial photographs (reference numbers and clarity of site)		Visit See Attached	
6. Reported by Matthew Felgate Address PO Box 3155 Shortland Street		Filekeeper Date DR. NEVILLE A. BUTCHER REGIONAL ARCHAEOLOGIST DEPT OF CONSERVATION PRIVATE BAG. HAMILTON	
7. Key words			
8. New Zealand Register of Archaeological Sites (for office use) NZHPT Site Field Code			
Latitude S Type of site Local environment today Land classification		Longitude E Present condition & future danger of destruction Security code Local body	

212/157 NSI/94

 NZAA Filekeeper
 25 OCT 2006
 DR. NEVILLE A. BUTCHER
 REGIONAL ARCHAEOLOGIST
 DEPT OF CONSERVATION
 PRIVATE BAG.
 HAMILTON 3/8/06

NEW ZEALAND ARCHAEOLOGICAL ASSOCIATION
SITE DESCRIPTION

NZMS 260 map number R12
 NZMS 260 map name PUKEKOHE
 NZMS 260 map edition

NZAA METRIC SITE NUMBER R12/157

DATE VISITED 27-01-2006

SITE TYPE PA

SITE NAME: MAORI
 OTHER

Update

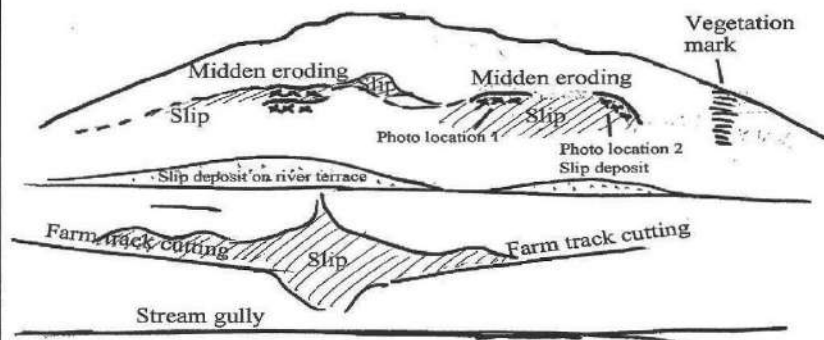

8 S14/5 Submission 307.1-.5 NZAA Site Record Form

11/05/2020

ViewSite :: ArchSite - Archaeological Site Recording Scheme (New Zealand)

NZAA Site Number S14/5 **Imperial Site Number** N56/5

Status Pending

Originally recorded as a swamp mound pa. The mound was surrounded by pallisading. According to local knowledge the site was associated with a party of Maori gum diggers who defended their camp due to an altercation with another group of Maori.



Site inspected by

on

NZTM Coordinates

E 1793709 N 5818582

Source of spatial data

On Screen

Finder Aid

On a small peninsular jutting out from the north-east side of Lake Rotokauri, c.200m north of the cut drain from Exelby Rd.

Site Type

Pa

Features

Unclassified

Description

Updated 03/08/2018 (other), submitted by siankeith

Grid reference (E1793709 / N5818582)

The site was not revisited in 2018, however desk-top research at DoC and the Waikato Museum identified that investigations were undertaken in 1973-74 by the Waikato Museum Archaeological Society, but these have not been published. Doug Pick wrote a paper published in NZ Archaeology (1968). It indicates that a survey of the site was undertaken, perhaps with some limited sub-surface testing.

The DoC file provides detail on the location of the pa, and previous site visits by archaeologists from the 1960s. One note by Doug Pick is of interest stating the following:

When I first saw the site it was covered with blackberry and willow, there was an outer row of palisade butts across the neck and some on the lake side. Many stakes stood in the water, out about 10 to 20 yards suggesting eel weirs

© 2020 - New Zealand Archaeological Association

<https://archsite.eagleis.co.nz/NZAA/Site/?id=S14/5>

1/3

11/05/2020

View Site :: ArchSite - Archaeological Site Recording Scheme (New Zealand)

or canoe harbour. The most important features were the totara stakes and posts that stood in all angles within the perimeter, few were upright, most were at angles suggesting braces or stays, there were (sic) no apparent order of their lay out, most were 3' to 5' above the soggy ground and all of totara. The whole arrangement suggested to me a platform pa... in 1966 I took Janet Davidson to see the site but some vandal had cut down every palisade. There were two small canoes, one was removed by Lyn Peart, the other partly buried by persons unknown.

A note on the paper file from Cathryn Barr (dated to 1993) states that the landowner, Mr Barris, mentioned: „when his grandfather brought (sic) the land in 1860 much of the area at the north end of the lake was in kauri. When he ploughed the area (local Maori) from the settlement across the lake (in the direction of Fullerton Road), came across and camped in the area which is now recorded as a pa. They put the palisades in around the site about this time – between the 1870s and 1890 to protect the camp from a group in Taupiri. (Local Maori) camped at the site and dug for gum following Mr Barris' great grandfather. The 'moat' which resulted in creating the island was also created by Mr Barris' grandfather with his tractor, at the request of (local Maori) who were using the camping area....Re the canoes – one of these was a dugout (Mr Barris has photos) one which was presented to the family for use on the lake.

Miss Barr mentions that the reliability of this information is "questionable".

A note from Owen Wilkes details a conversation in 1998 with Caroline Barris. She stated that her grandfather – Exelby – was the first farmer in the area and that he set aside the S14/5 site as an overnight camp for Maori and dug a moat for them for the protection of women and children.

The paper file and artefacts held at the Waikato Museum were examined. The Waikato Museum file contains the field notes and scaled drawings from two seasons of investigations (1973 and 1974). The site is described as a swamp mound pa, located on a swampy, willow and blackberry covered peninsula located on in the north east corner of Lake Rotokauri. The site was recorded as containing approximately 80 palisades and 80 stakes, and the mound approximately 4ft above water level, approximately 1/6th of an acre, and covered in charcoal soil deposits. A large number of artefacts and samples were recovered from the site including stone adzes, pounders, obsidian, pumice and wooden objects. As far as the records state, this site was not dated by modern dating techniques, however it is clear from the material viewed that the pa site has its origins the pre-European period.

Originally recorded as a swamp mound pa. The mound was surrounded by pallsading. According to local knowledge the site was associated with a party of Maori gum diggers who defended their camp due to an altercation with another group of Maori (NZAA Upgrade Project; P. Latham, 2007).

Name

Ethnicity

Maori

Period

Colonial 1840-1900

Associated Sites

Condition

Condition Notes

© 2020 - New Zealand Archaeological Association

<https://archsite.eagleis.co.nz/NZAA/Site/?id=S14/5>

2/3

11/05/2020

View Site :: ArchSite - Archaeological Site Recording Scheme (New Zealand)

Updated 03/08/2018 (other), submitted by siankeith

Current condition is not known

The site was searched for, but not found. Landuse included swamp. According to local knowledge, the site had been drained and the pallisading had been demolished (NZAA Upgrade Project; P. Latham, 2007).

Land Use

Grazing

Threats**Site Documents**

Name	Status
NZMS1_N056-0005_001.tif (/NZAA/api/Document/037c2071-1b4b-4220-952a-6551e35b7303)	Approved
NZMS1_N056-0005_002.tif (/NZAA/api/Document/d1942954-fc94-4483-856b-df95f5fb5681)	Approved
NZMS1_N056-0005_003.tif (/NZAA/api/Document/79fbb5d4-7066-4231-ab72-759626096bab)	Approved
NZMS1_N056-0005_004.tif (/NZAA/api/Document/79c391a2-8619-4ead-b205-757ef1e84675)	Approved
NZMS1_N056-0005_005.tif (/NZAA/api/Document/3a5ddb16-d5e1-4dc8-ab69-082945c821ef)	Approved
S14-5.pdf (/NZAA/api/Document/75fd181a-525f-4849-ac24-8da45b2653e7)	Approved

SITE REFERENCE FORM		AD AJ AE BB AA 1D
Map number N56 3rd Ed. Map name Ngaruawahia Grid reference 709 504		SITE NUMBER N56/5 SITE TYPE Swamp mound pa.
<p>1. Aids to relocation of site On swampy, willow and blackberry covered peninsula in north-west corner of Lake Rotokauri. Go down tanker road towards Gordon Clark's cowshed and turn right onto farm race that roughly parallels the western lake edge. Go left through the first gate over a small concrete bridge that spans a large drain and follow drain to lakes edge. Site lies on a peninsula north of where this drain comes out. Best to walk over the swamp rather than try to beat through scrub.</p>		
<p>2. State of site; possibility of damage or destruction Little likelihood of damage. Drop in lake level could result in deterioration of palisades etc. Pick records:- 80 palisades and 80 stakes approx on water side of mound - Mound 4ft above water level - area approx 1/2 acre - mound covered with 12" - 18" of charcoal soil deposits - also mentions legend that pa abandoned when chief drowned in lake - no source. Further comment:- much what appears to be, fallen timber in swamp margin and many light palisade posts on lake edge surrounding three sides of mound. Fourth, landward, side protected by very heavy palisading, some still standing quite high. This is</p>		
<p>3. Owner Mr Gordon Clark, Address Exelby Rd Rotokauri, R.D.9, Hamilton.</p> <p>Altitude Helpful</p>	<p>Tenant certainly a mound and not the result of wooden platform built on piles as been suggested. Well preserved. Needs detailed mapping.</p> <p>Altitude</p>	
<p>4. Name of site Rotokauri swamp mound. Source of name From name of lake.</p>		
<p>5. Date recorded 1.10.1966 24.7.1971</p>	<p>Details of investigation; methods and equipment used Visited by Doug Pick Visited by Ken Gorbey</p>	
<p>6. Aerial photograph numbers 3280/16-17</p> <p>Site shows: clearly/very not at all scrub covered</p>		
<p>7. Reported by 1.4.1967 R.D. Pick, Rukuhia. Further visit and comment on original records by Ken Gorbey, Waikato Museum</p> <p>Date 4.8.1971</p>	<p>Filekeeper 2.12.67 Fay James</p> <p>Ken Gorbey</p> <p>Date 9-8-1971</p>	

Remains of old posts
 above ground level ... B
 below ground level ... +
 Control pegs 0

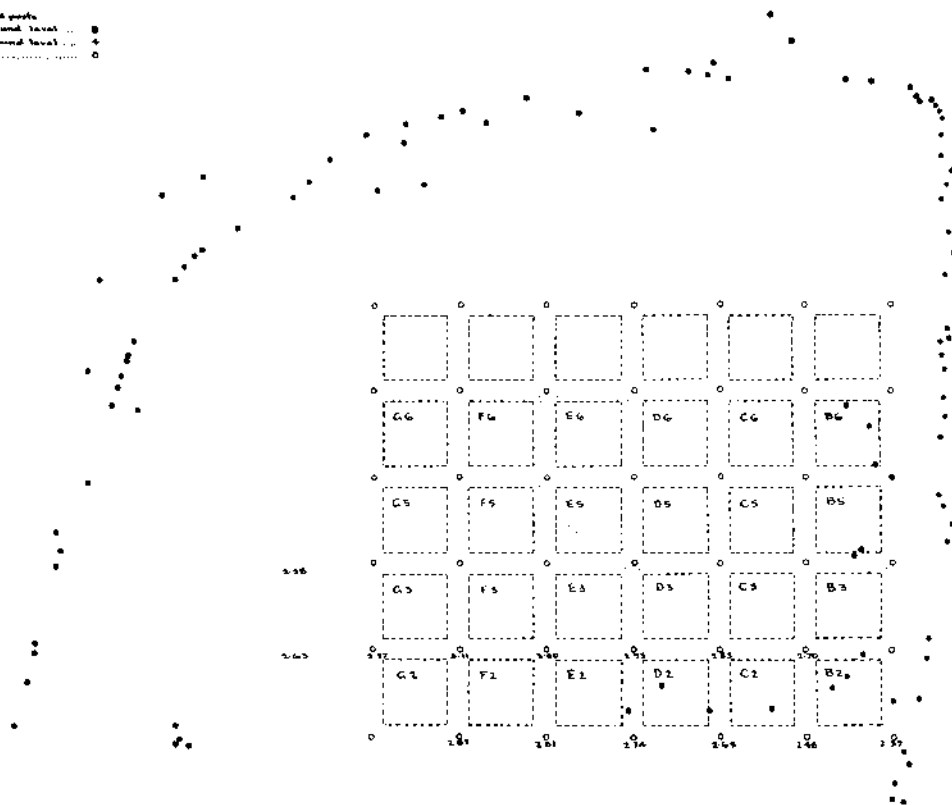

WAIKATO MUSEUM ARCHAEOLOGICAL SOCIETY
 ROTOKAURI PA SITE — PLAN - SCALE 1:1000
 Neil C. Laurie, Regd. Surveyor, Feb. 1973.

Walton, Tony

From: John Coster [Coster@xtra.co.nz]
Sent: Wednesday, 18 April 2007 9:47 a.m.
To: Neville Ritchie; twalton@doc.govt.nz
Subject: FW: Rotokauri S14/5 (N56/5) inter alia

For the files
 J

-----Original Message-----

From: Ken Gorbey [mailto:ken.gorbey@paradise.net.nz]
Sent: Monday, 2 April 2007 10:43
To: 'John Coster'
Subject: RE: Rotokauri S14/5 (N56/5) inter alia

Morning John

Yes – it's all true. I first visited the site as an extension of the Shawcross / Bellwood work at Ngaroto and Maungakawhare. Doug Pick would have been in the mix. He was wandering the countryside taking palisades out of the ground with tractors. The site was covered by willow and we eventually cut and poisoned the trees on the site. Neil and Dave Rosenberg tended to lead on this – I was at the stage of becoming a museum person rather than archaeologist. A rather small test excavation did happen at Rotokauri with Neil as site leader and my memory is that notes and plans were produced and should be in the Waikato Museum files somewhere. We might even have taken some timbers that were lying about but that memory is confused with the work we did in Wiremu Thompson territory above the hills out of Cambridge.

Kapuni – records of locations attach to the sheet aerials (a vast book of them) that should be held somewhere in NZHPT.

Regards

Ken

From: John Coster [mailto:Coster@xtra.co.nz]
Sent: Friday, 30 March 2007 3:43 p.m.
To: ken.gorbey@paradise.net.nz
Subject: Rotokauri S14/5 (N56/5) inter alia

Ken,

I am upgrading records of archaeological sites in the Waikato Region. In 1971, which I realise is a long time ago, you visited the Rotokauri swamp pa, west of Te Rapa, possibly with Doug Pick, and compiled a site record for it. In 1973, Neil Laurie compiled a map of the site, apparently with an excavation in mind. I can find no record of such an excavation. Does it ring a bell with you?

I have also been looking at site record forms from your Kapuni Gas Pipeline survey. The relocation details are sparse. Do you recall if any detailed maps or aerial photos were compiled which showed the location of the sites recorded?

With thanks in anticipation,
 John

John Coster
Principal Contractor, Waikato Region
NZAA Site Recording Scheme Upgrade Project

P O Box 9133

18/04/2007

NZAA Upgrade Project Phil Latham, 2007

NZAA METRIC SITE S14/5



NZAA Upgrade Project Phil Latham, 2007

NZAA METRIC SITE S14/5



11/05/2020

ViewSite :: ArchSite - Archaeological Site Recording Scheme (New Zealand)

NZAA Site Number S14/486**Status** Pending**Site inspected by**

Keith, Sian on 01/06/2018

NZTM Coordinates

E 1793701 N 5818711

Source of spatial data

On Screen

Finder Aid

Within a pine plantation on high ground on the north east shore of Rotokauri, above site S14/5

Site Type

Pa

Features

Terrace

Description

Updated 03/08/2018 (Field visit), submitted by siankeith , visited 01/06/2018 by Keith, Sian

Grid reference (E1793701 / N5818711)

The site is detailed in the The Waiwhakareke Heritage Park Management Plan 2011 which details that the land was shared by three local hapu, the Ngati Koura, Ngati Ruru and Ngati Ngamurikaitaua, and that they lived on the shore margins of Rotokauri and occupied a Pa there named Te Uhi during the 1840s. Te Uhi Pa is further discussed by Hayward and Samuels (2015) in their report on 'Ngati Mahanga & the lands of Hamilton West'. Te Uhi Pa was on the Northern Bank of Lake Rotokauri. Te Uhi Pa, was occupied by Ngati Ngarape and Ngati Hourua. Ngati Ngarape was a hapu that had dual whakapapa both to Ngati Tamainupo and Ngati Mahanga; but became more associated with Ngati Mahanga over time by being one of Te Awaitaia's personal hapu. Te Awaitaia's father, Te Kata was of this hapu; and it was his close relatives that occupied this Pa. Another nearby Pa was Mangapakiaha; where the same people lived as well. The occupation at Te Uhi Pa ceased in the time of the confiscation, and Ngati Ngarape left this pa and joined their relatives at Takapaunui, Raglan

Name

Te Uhi

Ethnicity

© 2020 - New Zealand Archaeological Association

<https://archsite.eagleis.co.nz/NZAA/Site/?id=S14/486>

1/2

11/05/2020

View Site :: ArchSite - Archaeological Site Recording Scheme (New Zealand)

Maori

Period

Indigenous pre-1769, Contact 1769-1840, Colonial 1840-1900

Associated Sites**Condition**

Good

Condition Notes

Updated 03/08/2018 (Field visit), submitted by siankeith , visited 01/06/2018 by Keith, Sian

Three or four terraces are visible on the north side of the hill within the pine plantation. These have not been tested but it is assumed that they are archaeological. The pa is within a planted pine forest which is fenced off from the rest of the farm.

Land Use

Production forest

Threats

Site Documents

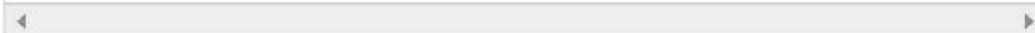
Name	Status
	

9 S13/119, S13/141 Submission 340.1 NZAA Site Record Form

N Z ARCHAEOLOGICAL ASSOCIATION

SITE RECORD FORM (Metric)

<u>MAP NO</u>	S 13	<u>SITE NO</u>	119
<u>MAP NAME</u>	Huntly	<u>VISIT DATE</u>	1882
<u>EDITION</u>	1	<u>SITE TYPE</u>	Pah
<u>GRID REF</u>	066 272	<u>NAME</u>	Rua Kiwi

1. LOCATION Upper Whangamarino
On a prominent spur extending south from Maramarua forest into a big bend in the Whangamarino river.

2. STATE OF SITE ?

3. DESCRIPTION Ruakiwi pah.

Pah shown in Stevens' survey fieldbook, L&S Sth Ak L D fieldbook 556 p 99 (LINZ, Hamilton). Survey, carried out in 1882, shows "Rua Kiwi Pah" as a rectangle 500 links along the ridge and 300 links across it. Presumably these dimensions [c 100 x 60 m] were guessed from a distance. Compare with the same surveyor's depiction of Pokaewhenua pah, S13/84, which he shows as 100 x 40 m.

Note there is another pah shown as Ruakiwi on the topo map, viz S13/86, between Te Hoe & Hoe O Tainui.

4. OWNER ? TENANT

5. SOURCE OF INFO Old survey fieldbook

PHOTOS: --

6. REPORTED BY Owen Wilkes
PDC Kawhia

FILEKEEPER

OW July 2004

7. NZ Register

<input type="checkbox"/>	Type	<input type="checkbox"/>	Condition, future danger
<input type="checkbox"/>	Local envmt	<input type="checkbox"/>	Local body
<input type="checkbox"/>	Land clasfn		



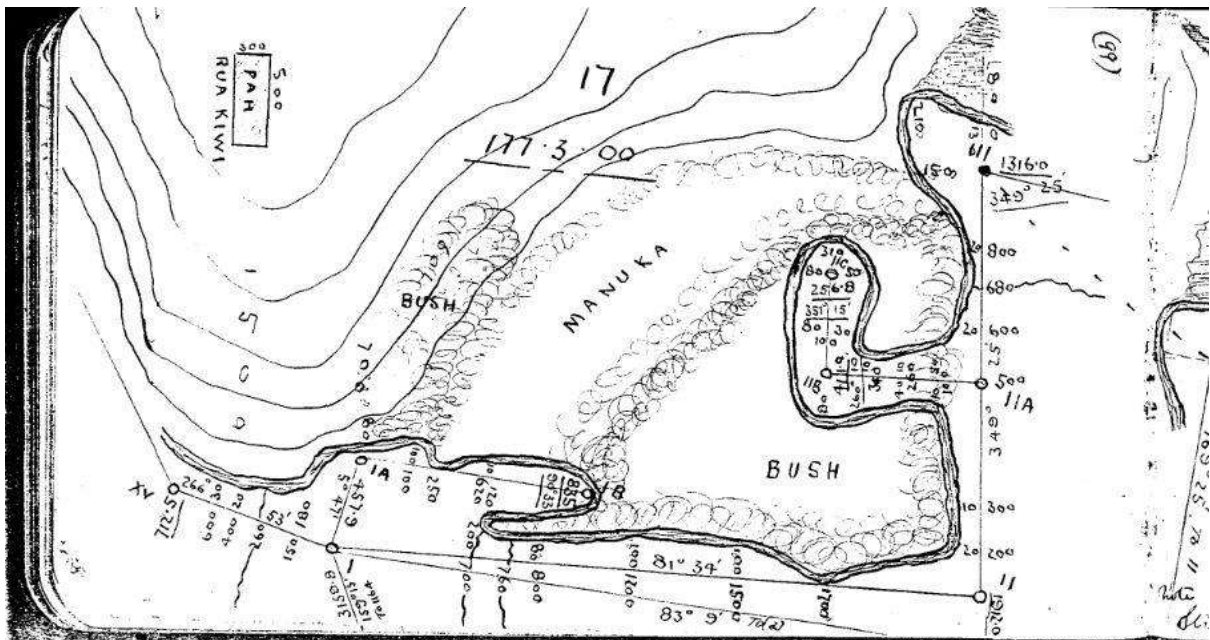

L+S S Atk L.D. fieldbook 556. [LINZ Hamilton] 1882 pp 99-100.

NEW ZEALAND ARCHAEOLOGICAL ASSOCIATION		NZAA METRIC SITE NUMBER 141	
SITE RECORD FORM (METRIC)		DATE VISITED Feb 2002	
Metric map number	S13	SITE TYPE	Pa.
Metric map name	Huntly	SITE NAME: MAORI	
Metric map edition	1	OTHER	N52
Grid Reference		Easting	Northing
		27074	64273 ✓
1. Aids to relocation of site (attach a sketch map)			
Visible from several locations near the corner of Jeffries Rd, Waerenga.			
2. State of site and possible future damage			
appears to be O.K.			
3. Description of site (Supply full details, history, local environment, references, sketches, etc. If extra sheets are attached, include a summary here)			
Proximal + distal transverse ditches clearly visible from the road, plus a suggestion of a lateral line of fortification.			
Earlier identified by Gabrielle Johnston as "definite pa" in memorandum dated 24/11/77.			
4. Owner Address		Tenant/Manager Address	
?			
5. Nature of information (hearsay, brief or extended visit, etc.)			
Photographs (reference numbers, and where they are held)		Viewed from road.	
Aerial photographs (reference numbers, and clarity of site)		Attached.	
6. Reported by Address		Filekeeper Date	
O. Wilkes		Owen Wilkes	
		March 2002	
7. New Zealand Historic Places Trust (for office use)			
Type of site		Present condition and future danger of destruction	
XX		AD	
Local environment today		Local body	
Land classification		MY	

S13/119



453/13.



453/11



453/12

Views toward northwest from Jeffries Rd corner.
No earthworks are visible from here.

28/05/2020

View Site :: ArchSite - Archaeological Site Recording Scheme (New Zealand)

NZAA Site Number R14/424**Status Approved**

Headland pa with pits, terraces and midden, defended by three ditches and banks.

**Site inspected by**

Hutchinson, Malcolm; Gumbley, Warren on 03/11/2014

NZTM Coordinates

E 1764950 N 5812097

Source of spatial data

Handheld GPS

Finder Aid

On a headland protruding into the western side of the Oporu estuary, south of Raglan township.

Site Type

Pa

Features

Bank (earth), Midden, Pit, Platform, Ditch - defensive

Description

Updated 21/11/2014 (Field visit), submitted by malcolmhutchinson , visited 03/11/2014 by Hutchinson, Malcolm; Gumbley, Warren

Grid reference (E1764950 / N5812097)

This is a headland pa protruding into the Oporu estuary 2.5 km up the channel from the Oporu Bridge connecting the western suburb of Raglan with the town proper. It stands at the eastern edge of Allot 249 Karioi PSH.

Figure 1: Map of the eastern side of the Rangitahi Peninsula showing sites around R14/424.

Figure 1 shows a map on 2012 aerial imagery of the Rangitahi Pa and surrounding archaeological sites.

The pa is approached from the west along the top of a narrow spur with steep slopes to both the north and south sides.
© 2020 - New Zealand Archaeological Association

<https://archsite.eagleis.co.nz/NZAA/Site/?id=R14/424>

1/4

28/05/2020

View Site :: ArchSite - Archaeological Site Recording Scheme (New Zealand)

Three ditches and associated bank structures are visible, with the inner one affording a sinuous access to the pa platform.

At least three raised platform structures are evident on the flat top of the headland. Several depressions suggestive of pits, ranging in size from 2 m to ~ 6 m across are also visible, with some of these being up to a metre deep.

A track descends in a zig-zag down the nose of the spur at the eastern end, almost to the mudflats. Two terraces are visible here, and an extensive scattering of shell midden outcrops down the steep eastern slopes wherever the ground cover is sparse.

There is terracing and midden scatter along the northern slopes of the headland also. The midden comprises whole and crushed cockle and pipi, with some mud snail also apparent.

Kahotea visited the place in 2013 and produced an incomplete plan (Kahotea 2013: 40) which shows one external defensive ditch and six storage pits. The plan does not indicate midden deposits or terraces on flanking slopes, although these are mentioned in the accompanying text.

Figure 2: The pa looking south from an adjacent ridge.

Figure 2 shows the view from a ridge to the north of the pa.

Figure 3: Indicative map of the pa.

Figure 3 shows the pa with indicative locations for pits, platforms, terraces, ditches and a track descending the nose of the spur to the estuary.

Figure 4: Photograph showing the track.

Figure 4 is a photograph taken below the platform of the pa on the eastern side, showing the worn surface of a track.

Name

Rangitahi Pa

Ethnicity

Maori

Period

Indigenous pre-1769

Associated Sites

R14/429 (/NZAA/Site/Index/R14~429)

R14/430 (/NZAA/Site/Index/R14~430)

© 2020 - New Zealand Archaeological Association

<https://archsite.eagleis.co.nz/NZAA/Site/?id=R14/424>

28/05/2020

View Site :: ArchSite - Archaeological Site Recording Scheme (New Zealand)

Condition

Fair

Condition Notes

Updated 21/11/2014 (Field visit), submitted by malcolmhutchinson , visited 03/11/2014 by Hutchinson, Malcolm;
Gumbley, Warren

Earthworks including pits, platforms, terraces and ditches are readily apparent within the pa. During a site visit in November 2014, the entire surface and flanking sides of the pa were covered in scrubby bush and grasses with trees no larger than 20 cm trunk diameter. The sides of the headland are more densely vegetated than the flat top area.

Midden is eroding out of the steeper slopes and it is likely that deposits remaining in primary context may be found beneath the vegetation cover.

References:

Gumbley, W. & Hutchinson, M. G. (2014) Rangitahi Peninsula, Raglan: Statement of Archaeological Values. Unpublished report to Raglan Land Company Ltd.

Hutchinson, M. G. (2014) Recorded archaeological sites on the Rangitahi Peninsula, Raglan New Zealand. A3 map, filed with NZAA site record R14/424.

Kahotea, D. T. (2013) Rangitahi Peninsula Archaeological and Cultural Survey and Assessment. Unpublished report to Raglan Land Company Ltd.

Copyright © MG Hutchinson 2014, <http://creativecommons.org/licenses/by-nc/4.0/>

Land Use

Reserve/ recreation

Threats**Site Documents**

Name
MGH_R14-424_Fig02_PB043747.png (/NZAA/api/Document/32170606-e969-4e08-9cd3-e54f866aee2)
MGH_R14-424_Fig03.png (/NZAA/api/Document/41334cf9-0dd0-4654-8c3c-de488066335f)
MGH_R14-424_Fig04_PB043739.JPG (/NZAA/api/Document/b9109ae8-7d70-48df-9e51-950abda2e6c7)
ArchSites RangitahiPeninsula ed1, 2014-11.pdf (/NZAA/api/Document/33c55b57-dc2f-43f1-ab6d-fdd57426745f) © 2020 - New Zealand Archaeological Association

<https://archsite.eaglegis.co.nz/NZAA/Site/?id=R14/424>

3/4

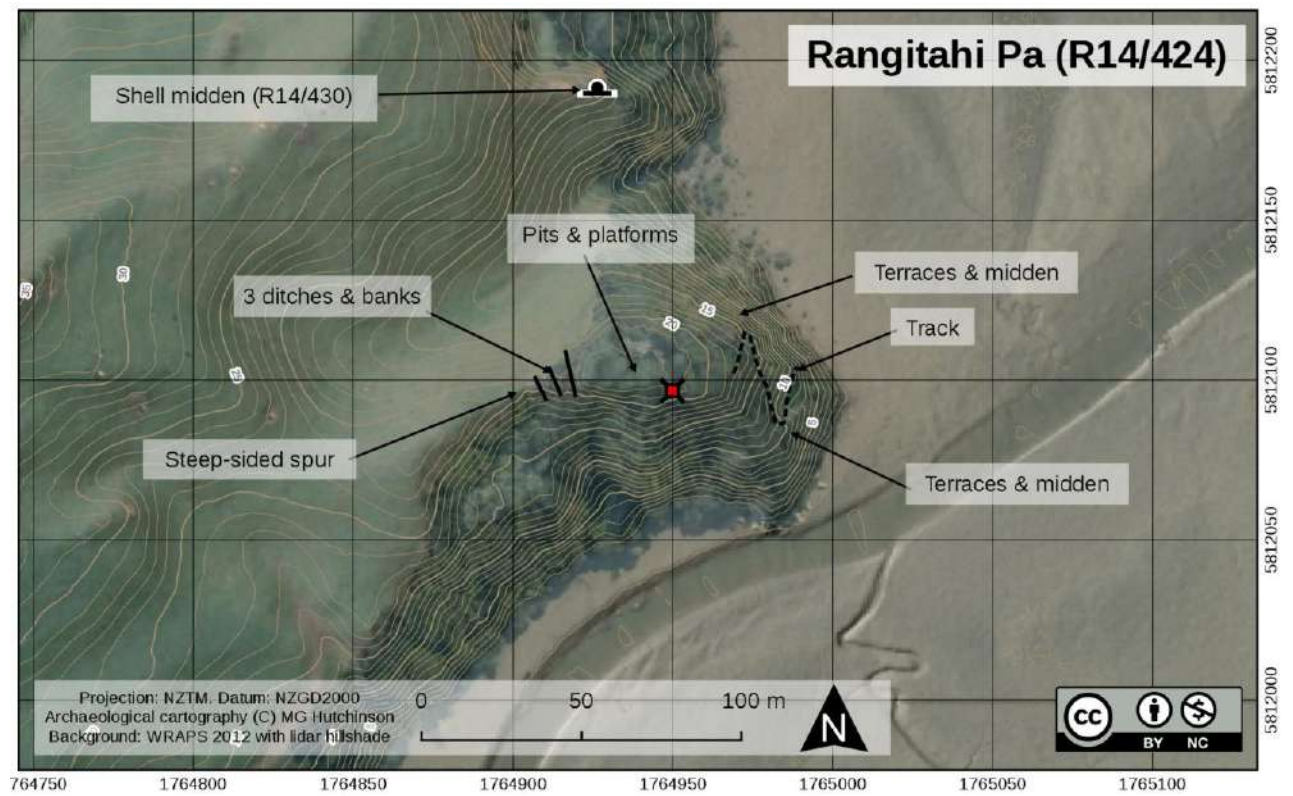



12 R14/51

Submission 495

NZAA Site Record Form

04/06/2020

View Site :: ArchSite - Archaeological Site Recording Scheme (New Zealand)

NZAA Site Number R14/51 Imperial Site Number N64/7**Status Approved**

Peninsula pa: numerous house pits, numerous midden deposits (cockle, mudsnail), two ditch and banks at 'waist' of peninsula, at least ten pits.

**Site inspected by**

on

NZTM Coordinates

E 1770711 N 5815554

Source of spatial data

CINZAS

Finder Aid

Raglan Harbour, Haroto Bay. Features found along most of peninsula labelled as "The Finger" on topographic maps.

Site Type

Pa

Features

Bank (earth), Midden, Pit, House floor/ site, Ditch

Description**Name**

Puke-au-tumu

Ethnicity

Maori

Period

Indigenous pre-1769

Associated Sites**Condition****Condition Notes****Land Use**

© 2020 - New Zealand Archaeological Association

<https://archsite.eagleis.co.nz/NZAA/Site/?id=R14/51>

1/2

AD BD AE BD AA HLI

SITE REFERENCE FORM		SITE NUMBER N65/37	
Map number N 65 (1969)	Map name Hamilton	SITE TYPE River Terrace Pa	
Grid reference B004437 882437			
1. Aids to relocation of site Western extremity of Birk's farm. E288200 N543700			
2. State of site; possibility of damage or destruction Covered with scrub and large trees.			
3. Owner Mr. Birks, Address Tamahere - Matangi Rd. Hamilton. Altitude Excellent.		Tenant Address Altitude	
4. Name of site Source of name			
5. Date recorded 13 - 3 - 68		Details of investigation; methods and equipment used Pace and compass sketch map. (map to follow when Mr Gorbey's thesis is finished)	
6. Aerial photograph numbers 2469/28 & 29		Site shows: clearly/bodily/not at all	
7. Reported by Ken Gorbey		Filekeeper <i>James</i>	
Date 1 - 5 - 68		Date 6.5.68	

SRS UPGRADE PROJECT - 2

NZAA SITE NUMBER

S14/S1

Photographs - reference no.:

Recommendations (e.g. is mapping or further assessment/investigation required):

Additional information (including plans, drawings, historical info etc.):

A straight traverse ditch (6' wide) and internal parapet (5' high) cuts across a long thin point above gully. The internal areas are overgrown but unlikely to hide any other modified features. The point it protects is long and narrow and drops down steeply to the gully. Ditch and parapet are largely intact, this point is not included in the farmed area between gully and Tauwhare Rd. The ditch edge and parapet outlines are still sharp.

04/06/2020

View Site :: ArchSite - Archaeological Site Recording Scheme (New Zealand)

NZAA Site Number S15/25 Imperial Site Number N65/45**Status Approved**

Pa site with features including ditch, bank, scarps and terraces. Findspot for adzes.

**Site inspected by**

Latham, Phil on 09/11/2007

NZTM Coordinates

E 1809773 N 5805832

Source of spatial data

CINZAS

Finder Aid

Recorded as being some 300m SE of homestead and private museum, on the crest of the scarp above the Waikato River.

Site Type

Pa

Features

Artefact - adze, Bank (earth), Ditch, Scarp, Terrace

Description

Updated: 08/05/2012, Visited: 09/11/2007 - NZTM E1809773 / N5805832 (CINZAS - Coordinates retained). No surface features found, however a local kaumatua had stated the pa was sited just west of the existing grid reference on the property adjoining the Waddells. The site was originally recorded as having covered some 2000m² and may have occupied both sides of the current boundaries. The site was essentially destroyed in 1984 when it was levelled for maize planting; possibly sub-surface evidence still remains. The site is reasonably clearly visible in 1943 aerial photo SN266/834/57. Inspected by: Latham, Phil (NZAA Upgrade Project).

Name

Pukeroro West

Ethnicity

Maori

© 2020 - New Zealand Archaeological Association

<https://archsite.eagleis.co.nz/NZAA/Site/?id=S15/25>

1/2

04/06/2020

View Site :: ArchSite - Archaeological Site Recording Scheme (New Zealand)

Period

Indigenous pre-1769

Associated Sites**Condition**

Below surface

Condition Notes**Land Use****Threats****Site Documents**

Name	Status
S15_25.001.pdf (/NZAA/api/Document/5c724f45-69c1-49aa-937e-2106d622d3b1)	Approved
NZMS1_N065-0045_001.tif (/NZAA/api/Document/8ebc471b-872c-4a1d-ae64-a5fcea9f99fe)	Approved
NZMS1_N065-0045_002.tif (/NZAA/api/Document/f90cdf7-d04c-4ba0-9220-8efdb0d4bb2e)	Approved
NZMS1_N065-0045_003.tif (/NZAA/api/Document/005a8e24-6139-487d-9e3c-ea0948420035)	Approved
NZMS1_N065-0045_005.tif (/NZAA/api/Document/6613a35d-228b-4ab1-a988-85707340291a)	Approved
NZMS1_N065-0045_006.tif (/NZAA/api/Document/159f5b41-d073-4443-81fb-797e8d4b8935)	Approved
NZMS1_N065-0045_007.tif (/NZAA/api/Document/40946135-3afd-436c-9140-25e2608775e7)	Approved
NZMS1_N065-0045_008.tif (/NZAA/api/Document/b2696f85-a2ad-4a5f-a559-5e8f816d8a39)	Approved
NZMS1_N065-0045_009.tif (/NZAA/api/Document/04565f52-8e95-48e9-a518-1b2ddc867088)	Approved
NZMS1_N065-0045_010.tif (/NZAA/api/Document/71377d56-d908-4fb9-b05d-632fe47d9943)	Approved
S15-25.pdf (/NZAA/api/Document/f12ecab0-fc2f-40c8-81c2-dfc8390cc25d)	Approved

AD AK AE BB AA HU

NEW ZEALAND ARCHAEOLOGICAL ASSOCIATION		SITE NUMBER N65/45	
SITE RECORD FORM		SITE NAME: MAORI Pukeroro West OTHER	
Map number N65	Map name Hamilton	SITE TYPE Pa	
Map edition N.Z.M.S. 1	Grid Reference 804367 1890368		
<p>1. Aids to relocation of site E289000 NS36800 Some 300m S/E of Hookers homestead & private Museum, on the crest of the scarp above Waikato River (North Bank). Partially covered by exotic conifers.</p>			
<p>2. State of site; possibility of damage or destruction</p> <p>Partially modified by bull-dozing. Some erosion due stock and regen. bush.</p>			
<p>3. Description of site (NOTE: This section is to be completed ONLY if no separate Site Description Form is to be prepared.)</p> <p>Occupying an area of some 2,000m² this pa, consisting of 2 discrete areas, is defended to East and West by the steepened scarps of small tributary stream valleys, and to the north by low-lying swampy ground. To the South, the terraced escarpment (i.e. terraced at upper level) falls away quickly to the Waikato River. No pits or an area which could be definitely termed a tihi were in evidence. Some oven debris, midden (freshwater mussel) and charcoal-enriched soil on terrace lips. Artefacts recovered by Hooker include nephrite adze partially reworked into pekapeka.</p>			
<p>4. Owner A. J. Hooker, Address Hookers Road, Pukeroro.</p>		<p>Tenant/Manager Address</p>	
Attitude co-operative		Attitude	
<p>5. Methods and equipment used compass & tape</p> <p>Photographs taken: Yes/No (Describe on Photograph Record Form) Date recorded 10/11/76</p>			
<p>6. Aerial photograph or mosaic No. 2171/29 x 30</p>		<p>Site shows: Clearly/badly/not at all</p>	
<p>7. Reported by S. Edson Address 57 Fox Street, Hamilton East.</p>		<p>Filekeeper <i>S. Edson per K. Surby</i> Date 12/11/76</p>	

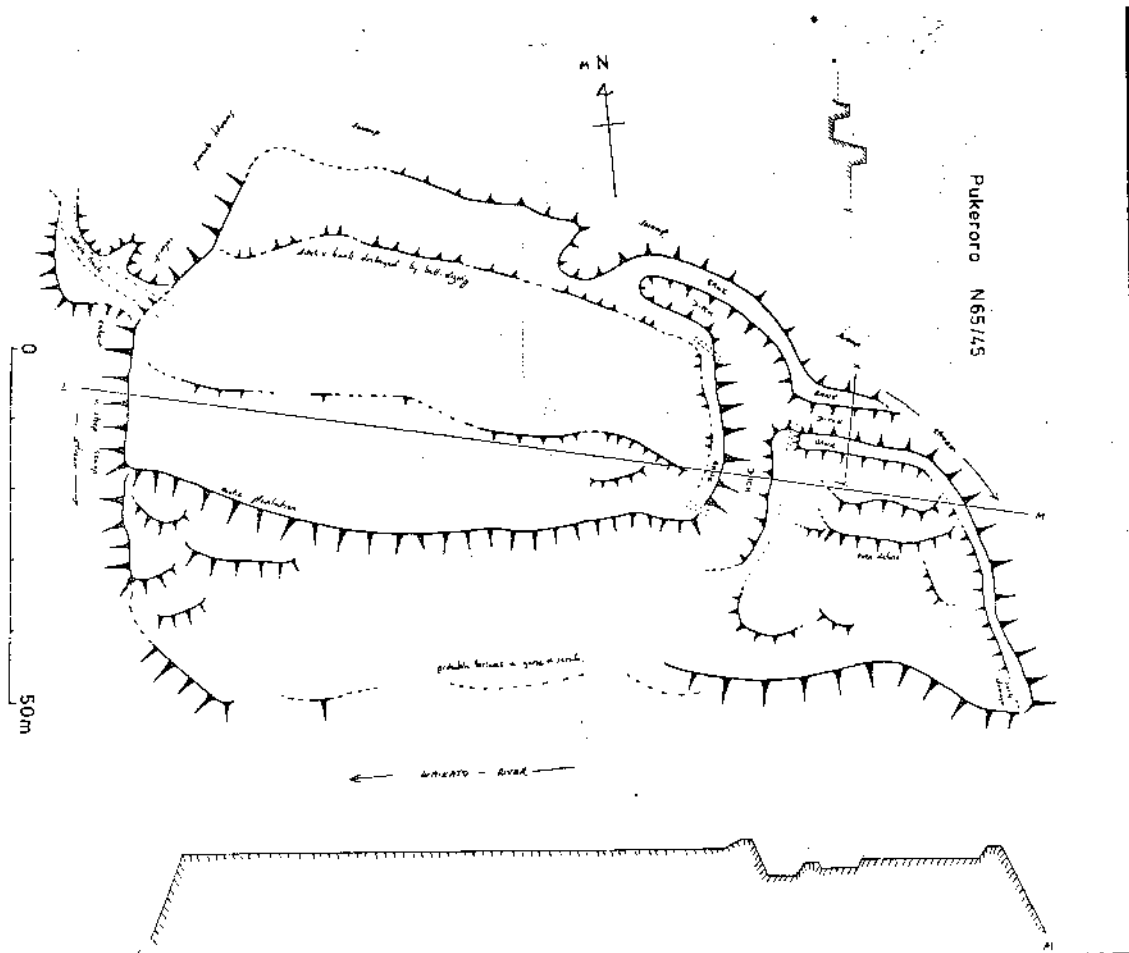

NEW ZEALAND ARCHAEOLOGICAL ASSOCIATION SITE RECORD FORM (NZMS260) NZMS 260 map number NZMS 260 map name NZMS 260 map edition		NZAA METRIC SITE NUMBER S15/25 DATE VISITED 31-1-86 SITE TYPE SITE NAME: MAORI OTHER													
Grid References Easting 200		Northing 673													
1. Aids to relocation of site (attach a sketch map)															
2. State of site and possible future damage <p style="margin-left: 40px;">The site was apparently levelled for maize planting in 1984. Now in pasture</p>															
3. Description of site (Supply full details, history, local environment, references, sketches, etc. If extra sheets are attached, include a summary here) <p style="margin-left: 40px;">On adze was recovered during ploughing. This is in the possession of <div style="text-align: right; margin-right: 50px;"> Mr & Mrs Ranby Hooker Rd R.D. 3 Hamilton </div> </p>															
4. Owner Address A.J. Hooker		Tenant/Manager Address													
5. Nature of information (hearsay, brief or extended visit, etc.) Visit <p style="margin-left: 40px;">Photographs (reference numbers, and where they are held) N.R.S 2 4-5A Waikato Regional File Aerial photographs (reference numbers, and clarity of site) Hamilton</p>															
6. Reported by P.H. Morgan Address c/o 13, Preston Ave Auckland		Filekeeper Date													
7. Key words															
8. New Zealand Register of Archaeological Sites (for office use) NZHPT Site Field Code <div style="display: flex; justify-content: space-between; margin-top: 10px;"> <div style="width: 45%;"> <p>Latitude S</p> <table border="1" style="display: inline-table; border-collapse: collapse;"> <tr><td style="width: 20px; height: 20px;"></td><td style="width: 20px; height: 20px;"></td></tr> <tr><td style="width: 20px; height: 20px;"></td><td style="width: 20px; height: 20px;"></td></tr> <tr><td style="width: 20px; height: 20px;"></td><td style="width: 20px; height: 20px;"></td></tr> </table> <p>Type of site</p> <p>Local environment today</p> <p>Land classification</p> </div> <div style="width: 45%;"> <p>Longitude E</p> <table border="1" style="display: inline-table; border-collapse: collapse;"> <tr><td style="width: 20px; height: 20px;"></td><td style="width: 20px; height: 20px;"></td></tr> <tr><td style="width: 20px; height: 20px;"></td><td style="width: 20px; height: 20px;"></td></tr> <tr><td style="width: 20px; height: 20px;"></td><td style="width: 20px; height: 20px;"></td></tr> </table> <p>Present condition and future danger of destruction</p> <p>Security code</p> <p>Local body</p> </div> </div>															

Artefacts provenanced to Hookers Farm (see N65/46, 47, & 45)
 sold by auction Nov. 26th 1976 at Cunningham's, Hamilton.

- Y517 Quadrangular adze with slight grip on front, polished all over,
 fine greywacke. L= 202mm, D=21mm, W=68mm.
- Y518 Quadrangular adze blade, curved front & back, polished all over.
 L=135mm, D=15mm, W=55mm.
- Y519 Quadrangular adze, curved back & front, basalt. L=195mm, D=23mm, W=46mm.
- Y520 Quadrangular adze, curved back & front, greywacke.
 L=231mm, D=30mm, W=55mm.
- Y521 Quadrangular adze, curved back & front, with grip, greywacke.
 L=155mm, D=20mm, W=35mm
- Y522 Quadrangular adze 2B, very narrow for length, polished all over.
 Basalt. L=175mm, D=20mm, W=52mm.
- Y523 Quadrangular adze 2B (?c. 1800 cf Simmons) very narrow for length.
 Polished all over, greywacke. L=190mm, D=22mm, W=40mm.
- Y524 Quadrangular adze 2B, narrow, polished all over, greywacke,
 L=205mm, D=35mm, W=45mm.
- Y525 Quadrangular adze, lenticular 2B, greywacke L=108mm, D=12mm, W=57mm
- Y526 Quadrangular adze, hammer-dressed after polishing, somewhat
 lenticular, L=67mm, D=10mm, W=40mm. Basalt.
- Y527 Adze roughout, bun-shaped, flaked & hammer-dressed basalt.
 L=175mm, D=45mm, W=82mm.
- Y528 Quadrangular adze, gripped. L=174mm, D=20mm, W=55mm.
- Y529 Quadrangular adze, polished all over, basalt (chipped blade).
 L=97mm, D=13mm, W=44mm.
- Y530 Quadrangular adze, basalt. L=95mm, D=16mm, W=40mm.
- Y531 Quadrangular adze, blade portion. L=73mm, D=25mm, W=52mm.
- Y532 Quadrangular adze broken. L=110mm, D=17mm, W=48mm.
- Y533 Patu - worked handle portion, oval cross-section, hammer-dressed,
 L=86mm, D=38mm, W=60mm.
- Y534 Mid-portion, broken adze, greywacke. L=120mm, D=22mm, W=55mm.
- Y535 Quadrangular adze, lenticular, greywacke. L=140mm, D=12mm, W=72mm.

.....

(N65/45)

27-AUG-2003 21:44

BLOXAM BURNETT & OLLIVER

64 7 8390 431 P.03/06

COV 5404271.4 Covenant

Cov - 8/1/01, Page - 034, 14/11/02, 16:00



DocID: 81850783

S15/25

CONSERVATION COVENANT

(PURSUANT TO SECTION 77 OF THE RESERVES ACT 1977)

DATED the 6th day of November 2002

BETWEEN RIVERDALE ESTATE LIMITED a duly incorporated company having its registered office at 136 Hooker Road, RD 3, Hamilton (together with its executors, administrators and assigns called "the Covenantor")

AND THE WAIKATO DISTRICT COUNCIL a Body Corporate under the provisions of the Local Government Act 1974 (called "the Council").

BACKGROUND:

- A THE Covenantor is registered as proprietor of an estate in fee simple in all that parcel of land containing 19.1360 hectares more or less being Lot 3 Land Transfer Plan 315163 comprised in Certificate of Title 59841 South Auckland Land District, being a subdivision of Lots 2,3 & 4 Deposited Plan S81706 and Lot 3 Deposited Plan S15527 comprised in Certificates of Title 64B/589, 64B/590, 64B/591 & 14D/1020 South Auckland Registry (called "The Land").
- B THE Council is authorised by the Reserves Act 1977 (referred to as "the Act") to obtain conservation covenants in respect of any private land for the purpose of managing the said land so as to preserve the natural environment or landscape amenity or wildlife or fresh water marine life habitat or historical value.
- C THE Covenantor has agreed to grant to the Council a conservation covenant for the purpose and intent of protecting and preserving a pa site which has been identified on The Land.

K R.
MA

27-AUG-2003 21:44

BLOXAM BURNETT & OLLIVER

64 7 8390 431 P.04/06

-2-

- D THE area in respect of which this covenant applies is shown as area "B" on subdivision plan LTS 315163 (called "the conservation area").

THE PARTIES AGREE:

1. THE Covenantor hereby grants to the Council a conservation covenant which shall forever bind the land into whomever's hands the same may come (but not so as to render the Covenantor personally liable in damages for any breach of covenant committed in respect of the land after the Covenantor shall no longer be the registered proprietor of the land).
2. THE parties covenant at all times to observe and perform their respective duties and obligations imposed in the restrictions, stipulations and agreements contained herein.

THE COVENANTOR AND THE COUNCIL COVENANT WITH EACH OTHER:

1. THE Covenantor shall preserve and protect the said conservation area. No act or thing shall be done or placed or permitted to be done or remain upon The Land in the conservation area which in the opinion of the Council materially alters the actual appearances or condition of The Land or is prejudicial to The Land as a conservation area.
2. THE Historic Places Trust has no objection from an archaeological point of view that building works are carried out within the balance of The Land. This agreement will not exempt the covenantor from the requirement of obtaining the necessary building and resource consents before any building or excavation works are carried out on the balance of the Land, nor from the requirements of Part 1 of the Historic Places Act 1993 if there is an archaeological site on the Land or there is cause to suspect there is such a site.
3. WITH the exception of grazing, there shall be no activities or works undertaken on the conservation area. Stock ratios and pasture management practices will be

K R.
PA go

27-AUG-2003 21:44

BLOXAM BURNETT & OLLIVER

64 7 8390 431 P.05/06

-3-

directed towards the maintenance of vegetation cover and the minimising of soil erosion on the site

4. THE Covenantor may undertake planting within the conservation area along the river or stream banks.
5. THE provisions of Section 77 and Sections 93 to 105 of the Reserves Act 1977 shall apply to this covenant.
6. THE Council, through its officers or agents, shall be permitted to enter at any reasonable time the conservation area, and any adjacent or nearby land in which the Covenantor has any interest, to determine whether the covenant is complied with.
7. THE costs of the preparation, execution, registration and enforcement of this Covenant shall be borne by the Covenantor (but not so as to render the Covenantor personally liable in damages for any breach of, or for the costs of enforcement of this covenant committed or incurred in respect of the land after the Covenantor is no longer the registered proprietor of the land)
8. IF at any time prior to registration hereof by the District Land Registrar, the Covenantor desires to sell or otherwise dispose of all or any part of the land such sale or disposition shall be made expressly subject to the restrictions, stipulations and agreements contained in this Conservation Covenant.
9. THE Council or the Covenantor may at any time during the term of this covenant, by mutual agreement, carry out any works, improvements, or take any action either jointly or individually or vary the terms of this covenant to ensure the more appropriate preservation of the conservation area PROVIDED HOWEVER such agreement is not contrary to the purpose and intent of this covenant specified in Clause C in the Background hereto.

K R.
M H.

27-AUG-2003 21:44

BLOXAM BURNETT & OLLIVER

64 7 8390 431 P.06/06

IN WITNESS OF WHICH this document has been completed.

THE COMMON SEAL OF THE
WAIKATO DISTRICT COUNCIL
 was hereunto affixed in the
 presence of:



P. J. Harris
 Mayor

G. S. To
 Chief Executive (Acting)

SIGNED by RIVERDALE ESTATE LIMITED by:

Rene Marie Baker
 Full name of director

R. Baker
 Signature of director

Kevin Geoffrey Baker
 Full name of director

K. G. Baker
 Signature of director

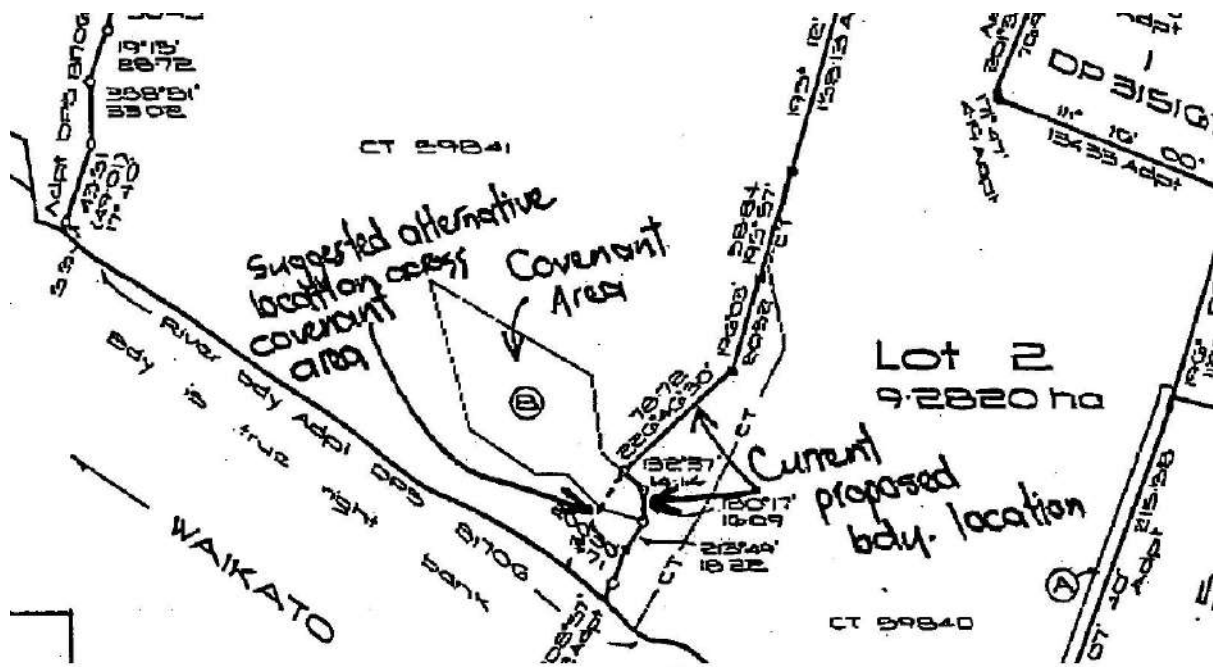
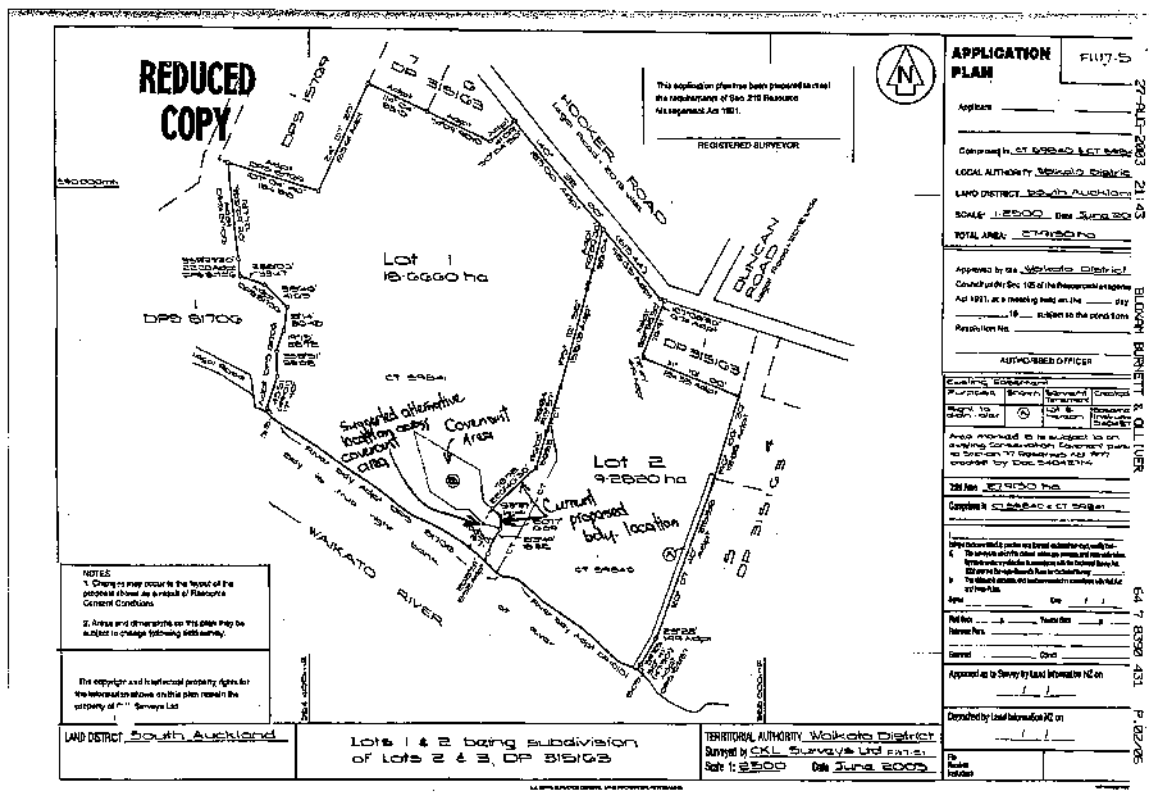

Enlarged image of Covenant

12/05/2020

View Site :: ArchSite - Archaeological Site Recording Scheme (New Zealand)

NZAA Site Number S14/373**Status Pending**

Seven borrow pits and associated modified soils recorded from 2012 aerial photography, lidar-derived elevation data and soil surveys. Part of a wider horticultural landscape between Ngaruawahia and Horotiu.

**Site inspected by**

Cruickshank, Arden. on 19/10/2017

NZTM Coordinates

E 1791120 N 5827410

Source of spatial data

On Screen

Finder Aid

Flat section on a terrace on the left bank of the Waikato River, just south of Croall Crescent in Ngaruawahia, east of Great South Road.

Site Type

Maori horticulture

Features

Borrow pit, Soil - made

Description

Updated 09/05/2019 (Field visit), submitted by ardenecruickshank, visited 19/10/2017 by Cruickshank, Arden.

Grid reference (E1791120 / N5827410)

Works in the vicinity of this site was monitored as part of stage 2 of the ultrafast fibre broadband national roll out (UFB2). No archaeological features or material was identified within the inspection buffer around this site. See attached map to see areas where archaeological inspections were undertaken in the vicinity of this site.

See final report, Cruickshank, A. 2019. Ngaruawahia UFB2 Build and Horotiu Backhaul Feeder (HNZPT authority 2018/185) final report. Unpublished CFG Heritage Ltd report to Ultrafast Fibre and HNZPT.

No archaeological evidence was identified, but due to the nature of directional drilling and the small areas that are opened up, it is entirely possible to avoid features that are associated with the site.

Updated 11/05/2016 (other), submitted by malcolmhutchinson
© 2020 - New Zealand Archaeological Association

<https://archsite.eaglegis.co.nz/NZAA/Site/?id=S14/373>

12/05/2020

View Site :: ArchSite - Archaeological Site Recording Scheme (New Zealand)

Grid reference (E1791120 / N5827410)

This site was recorded in April 2016 by M.G. Hutchinson as part of the Waikato District Plan Review Archaeological Heritage Project by Simmons & Associates. It was identified on remote sensing layers including aerial imagery from 2012, and lidar-derived elevation data flown in 2007-08.

Seven borrow pits and Maori-made soils on flats east of the Great South Road on the left bank of the Waikato River.

This site is part of a cluster of Maori horticulture activity along the left bank of the Waikato River between Ngaruawahia and Horotiu.

Grange et. al. identified a deposit of Maori-made soil covering approx. 178.7 ha, over much of what is now the southern half of Ngaruawahia, encompassing the road and rail corridor and the Ngaruawahia Golf Club.

[[Grange_Ngaruawahia.jpg Figure 1: Detail from the Grange et. al. map from 1935 showing extensive deposits of Maori-made soils along the left bank of the Waikato River.]]

Within this area, 224 borrow pits have been identified primarily from 2007 lidar elevation data. A 50 m buffer around pits in this cluster encloses an area of 54.9 ha. The pits occur in dense clusters on terraces above the river, and on the flat Hinuera surface. They are densest around the golf course.

This large cluster of horticultural activity was originally recorded as S14/121. The site has been further broken into records S14/349, S14/377, S14/378, S14/376, S14/375, S14/374, S14/372, S14/371, and S14/373. A cluster of borrow pits can also be seen west of Rangimarie Road and these have been recorded as S14/382 and S14/383. For the most part, sites have been divided by the transit corridor containing the NIMT railway and the Great South Road. This corridor effectively bisects the cluster with an 80 m wide strip, much of which has been subjected to quarrying for railway ballast.

[[MGH-22_fig2.jpg Figure 2: Lidar-derived hillshade over aerial imagery showing clusters of borrow pits south of Ngaruawahia.]]

S14/373 records a component of this cluster, comprising seven borrow pits visible on the edge of a river terrace, east of the transit corridor. This buffer area intersects with parcels Allot 82 SBRS OF Newcastle South, Section 2 SO 431799 and Allot 167 SBRS OF Newcastle South. On screen site extent is approximate only and is based on cadastral boundaries and the extent of features visible on aerial imagery attached as Figure 2.

The NZTM coordinates for 7 borrow pits recorded as part of this site are listed below.

no | easting | northing

-----+-----+-----

1 | 1791107 | 5827403

2 | 1791025 | 5827489

3 | 1791154 | 5827340

© 2020 - New Zealand Archaeological Association

<https://archsite.eagleis.co.nz/NZAA/Site/?id=S14/373>

2/4

12/05/2020

View Site :: ArchSite - Archaeological Site Recording Scheme (New Zealand)

4 | 1791164 | 5827326

5 | 1791178 | 5827311

6 | 1791054 | 5827480

7 | 1791145 | 5827359

This site may be archaeologically contiguous with S14/371 and S14/372 to the west. It stands on the Hinuera surface, above a terrace occupied by Maori horticulture site S14/374, to the south.

Name**Ethnicity**

Maori

Period

Indigenous pre-1769

Associated Sites

S14/371 (/NZAA/Site/Index/S14~371)

S14/372 (/NZAA/Site/Index/S14~372)

Condition

Below surface

Condition Notes

Updated 09/05/2019 (Field visit), submitted by ardencruickshank , visited 19/10/2017 by Cruickshank, Arden.

During these works, no evidence was found, so no condition value can be assigned. It shall remain the same as previously stated.

Updated 11/05/2016 (other), submitted by malcolmhutchinson

The site has not been visited. The following statement is an estimate made by examining remote sensing data, the latest of which is the 2012 WRAPS aerial photographic survey.

The site has effectively been cut in half by the transit corridor, which is likely to have had a destructive effect on prehistoric archaeology within it.

The borrow pits to the east of the corridor appear to have sharper edges, or are deeper, which may argue in favour of preservation. The paddock which is Allot 82 SBRS OF Newcastle South has faint striations visible in the hillshade which may indicate ploughing.

Land Use

Grazing

Threats

Site Documents

© 2020 - New Zealand Archaeological Association

<https://archsite.eagleis.co.nz/NZAA/Site/?id=S14/373>

3/4

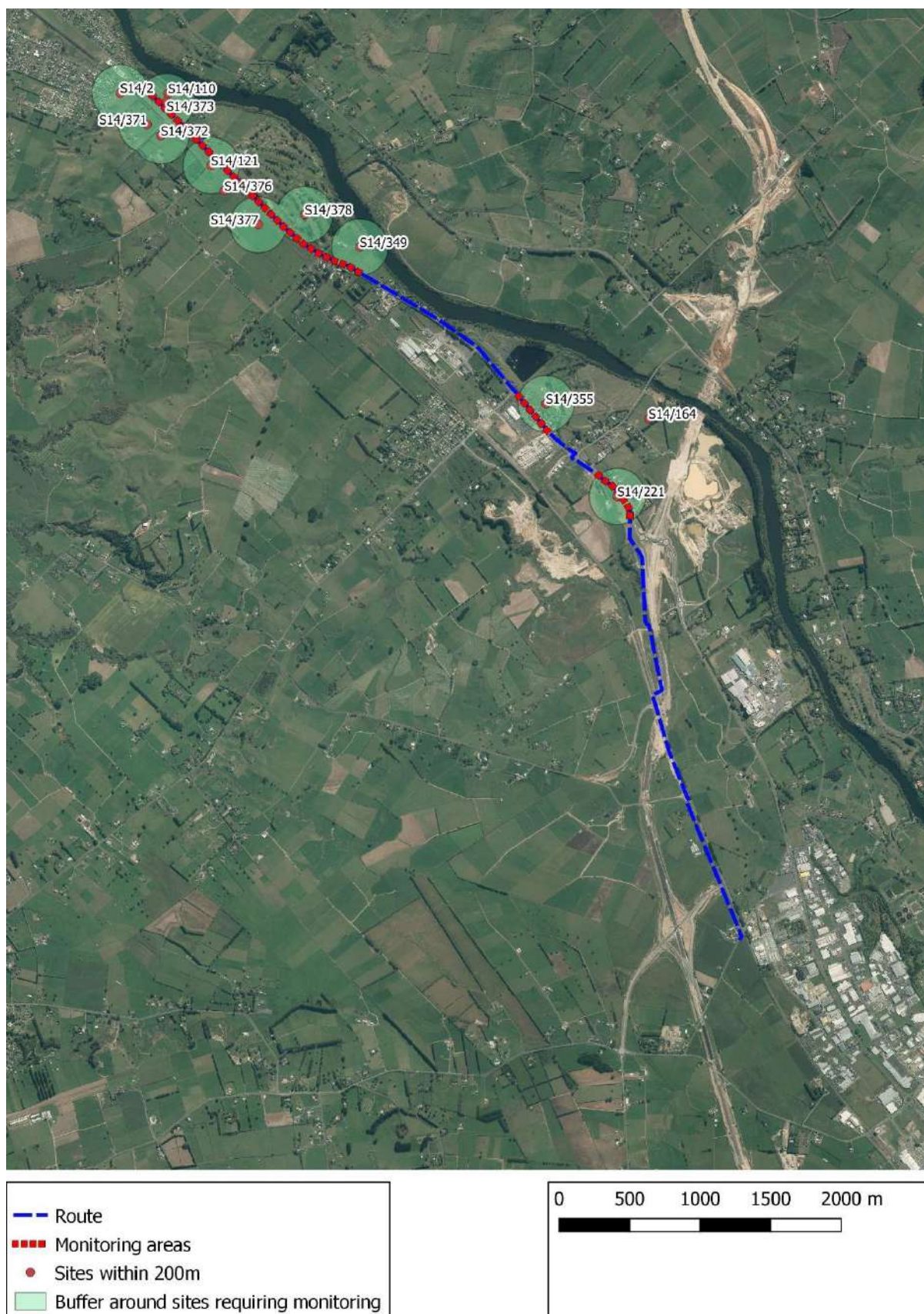

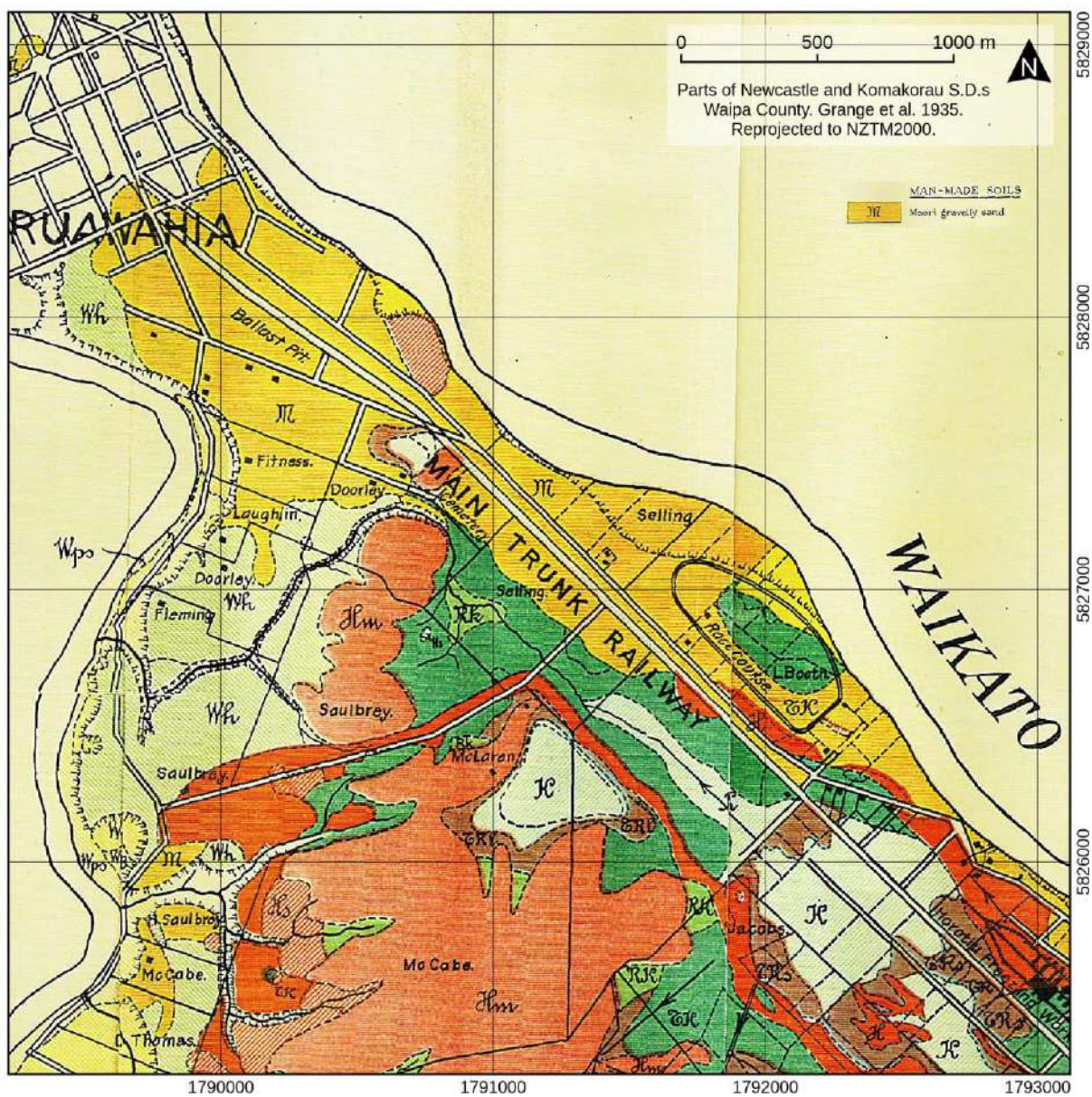

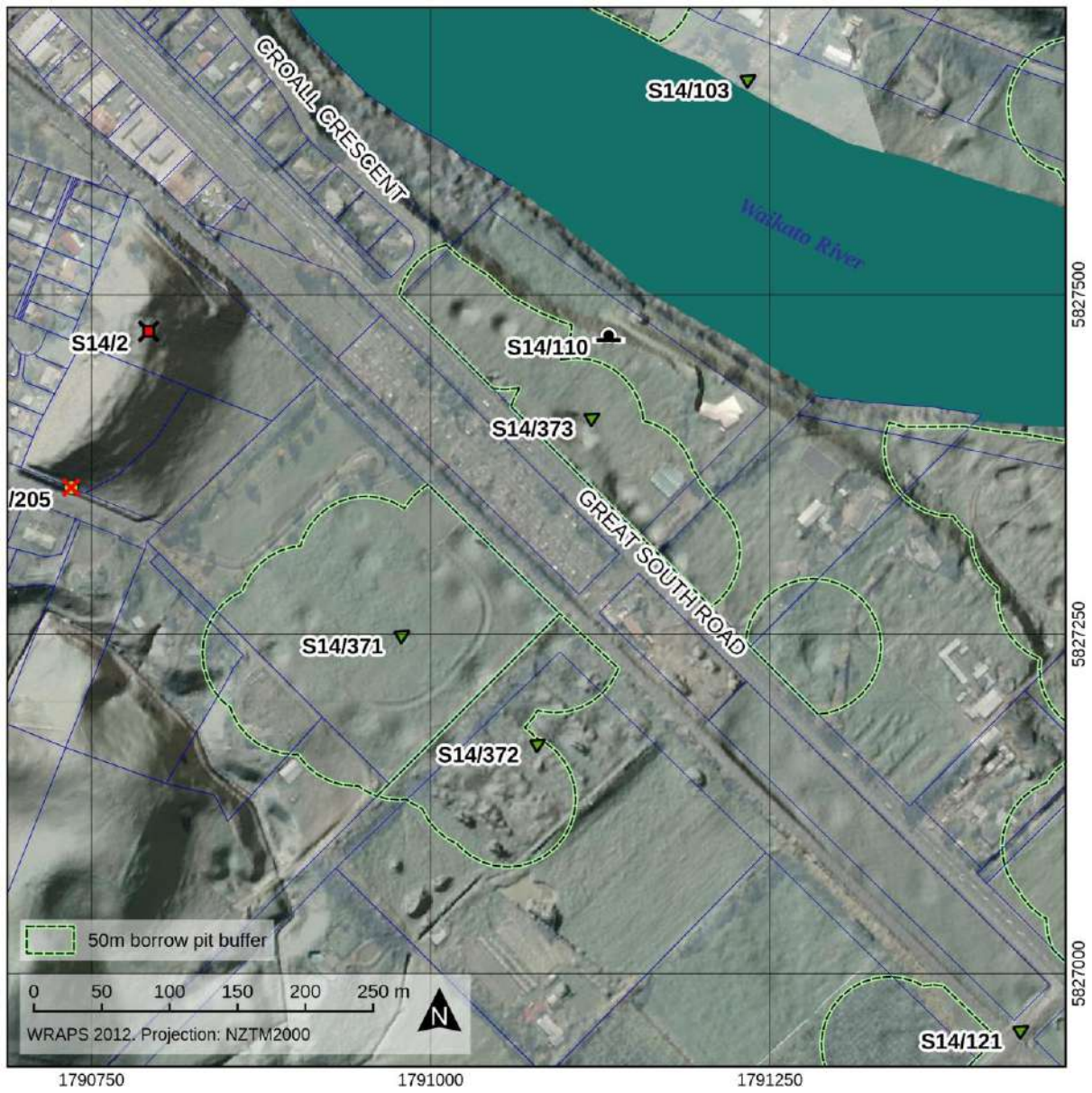

16 S14/117

Submission978.1-3 NZAA Site Record Form

29/05/2020

View Site :: ArchSite - Archaeological Site Recording Scheme (New Zealand)

NZAA Site Number S14/117**Status Approved**

Rectangular escarpment edge pa. Updated from georeferenced 1943 aerial photo by Warren Gumbley (28-8-13).

**Site inspected by**

Gumbley, Warren on

NZTM Coordinates

E 1804906 N 5810500

Source of spatial data

On Screen

Finder Aid

Tamahere, East bank of Waikato River, 750m SW of first bend in Newells Road, heading S, 2km from junction of Newells Road and SH1.

Site Type

Pa

Features

Unclassified

Description

Updated: 28/08/2013 - NZTM E1804906 N 5810500 (On Screen). Pa is clearly visible in the 1943 aerial photo 832/52. It is identifiable as a rectangular earthwork 60 by 30 m with the river escarpment forming 1 side and a ditch forming 3 sides. Pa is surrounded by a large area of gardens osils and borrow pits, which are affected by a recent rural residential subdivision Information from Wiremu Puke indicates this pa was called Patuwai. Updated by: Gumbley, Warren.

Name**Ethnicity**

Maori

Period

Indigenous pre-1769

Associated Sites

© 2020 - New Zealand Archaeological Association

<https://archsite.eaglegis.co.nz/NZAA/Site/?id=S14/117>

1/2

29/05/2020

View Site :: ArchSite - Archaeological Site Recording Scheme (New Zealand)

Condition

Below surface

Condition Notes

Location visible on Waikato Regional Council Aerial photo (ca. 2002). Site not visible, pasture, subdivided, housing nearby.

Land Use

Grazing, Urban residential

Threats

Property development, Subdivision

Site Documents

Name	Status
NZMS260_S014-0117_003.tif (/NZAA/api/Document/29ee2d97-3ba1-4234-9982-32b13aa3346a)	Approved
NZMS260_S014-0117_005.jpg (/NZAA/api/Document/f8f1b41a-5bb5-4483-895e-7cca58f77161)	Approved
NZMS260_S014-0117_004.jpg (/NZAA/api/Document/87f902b6-4eb9-4dd1-b552-5431ec034330)	Approved
NZMS260_S014-0117_001.jpg (/NZAA/api/Document/7ec169ed-0a3e-4c58-b614-85451534b792)	Approved

C	D	Present condition and future danger of destruction
		Security code
H	U	Local body



NEW ZEALAND ARCHAEOLOGICAL ASSOCIATION SITE DESCRIPTION FORM		SITE NUMBER S14/117
Map Number	Revision.	SITE NAME: MAORI
Map Name		OTHER
Map Edition		SITE TYPE
Grid Reference		

(This form may be used for recording any descriptive information or other supplementary information on the site, or for maps and drawings.)

Sketch plan based on attached air photo. In my opinion this is probably not a pa, and if it is a pa then it is a very old one. Viewed stereoscopically, 1961 photos 244450-1 appear to show a slight rise bordering an old stream channel on a river terrace. Edson also marked it as a possible site on his N65 index sheet*, and Morgan obviously must have walked past it without seeing anything.

O.W. Nov 2002.

* enlarged copy filed with S14/64



View from Nukakau path. Arrow indicates presumed location of presumed path.

384/3-4

S14/117.

OW June 2003



Run 136/1 frame 244450
1961

100 m
approx

17 S14/52 Submission 981 NZAA Site Record Form

11/05/2020

ViewSite :: ArchSite - Archaeological Site Recording Scheme (New Zealand)

NZAA Site Number R14/52 **Imperial Site Number** N64/12

Status Approved

Ridge pa. Excavation in the early 1970s identified storage pits, post holes, firescoops, and midden.



11/05/2020

View Site :: ArchSite - Archaeological Site Recording Scheme (New Zealand)

Condition

Fair

Condition Notes**Land Use****Threats****Site Documents**

Name	Status
NZMS1_N064-0012_001.tif (/NZAA/api/Document/866d8bbf-a0a7-44eb-8524-a8411e1708fe)	Approved
NZMS1_N064-0012_002.tif (/NZAA/api/Document/d2827c11-e77b-46e5-adf6-d09181f44d22)	Approved
NZMS1_N064-0012_003.tif (/NZAA/api/Document/1e86c42d-e2a4-44d8-9b8a-f4295ad9b28d)	Approved
NZMS1_N064-0012_004.tif (/NZAA/api/Document/a53e8d31-f0d2-41e1-a89b-728667ffa3b3)	Approved
R14_52.001.pdf (/NZAA/api/Document/891efda8-45b8-4dcc-be9f-282bbf7deb5f)	Approved
R14_52.002.pdf (/NZAA/api/Document/34e37633-b544-4932-953d-0db1e8561f34)	Approved
R14_52.003.pdf (/NZAA/api/Document/0abd105d-9b13-4c8c-a7aa-985e4b71370b)	Approved
R14_52.004.pdf (/NZAA/api/Document/eafafd2a-ee2c-4bf8-a2fc-7277948628ab)	Approved
R14-52.pdf (/NZAA/api/Document/2cca02f9-86b1-4f35-b448-52350b71c64c)	Approved
R14-52 Upgrade Project photos.pdf (/NZAA/api/Document/717140d2-03db-4d00-b0c7-ca77c42db86c)	Approved

E1AWAH3000A2

NEW ZEALAND ARCHAEOLOGICAL ASSOCIATION SITE RECORD FORM		SITE NUMBER N 64/12	
Map number N 64		SITE NAME: MAORI	
Map name Raglan		SITE NAME: OTHER	
Map edition 1st Edition		SITE TYPE Pa	
Grid Reference 393 470 393 468		E23A300 N546600	
<p>1. Aids to relocation of site Towards the end of Te Aka South Wharf Road. Site stands on ridge above a newly formed access road that runs left down towards the harbour at a point marked by a signpost reading, "No Turn Beyond this Point". Above the telephone cable beach.</p>			
<p>2. State of site; possibility of damage or destruction The upper platform of the pa falls mainly within a Reserve. Site in basically good condition. Grassed with scatter of Kanuka. Bank and ditches will be destroyed by right of way construction.</p>			
<p>3. Description of site (NOTE: This section is to be completed ONLY if no separate Site Description Form is to be prepared.) Double bank and ditch ridge pa with oversteepened scarps on northern side and terraces on southern slopes. Scene of Waikato Museum Archaeological Society excavations, summer 1972 with further work planned.</p>			
<p>4. Owner Raglan County Council Address Box 1, NGARUAWAHIA</p>		<p>Tenant/Manager Address</p>	
Attitude		Attitude	
<p>5. Methods and equipment used Plane table survey. Scene of Waikato Museum Archaeological Society excavation 1972 (continuing) Photographs taken: Yes/No (Describe on Photograph Record Form) Date recorded 20 January 1972</p>			
<p>6. Aerial photograph or mosaic No. 2675/5-6</p>		<p>Site shows: Bush grassland mosaic Clearly/badly/not at all</p>	
<p>7. Reported by Ken Gorbey Address Waikato Museum Box 150, HAMILTON</p>		<p>Filekeeper <i>Ken Gorbey</i></p>	
<p>Date 20 - 1 - 72</p>		<p>Date 21-1-72.</p>	

NEW ZEALAND ARCHAEOLOGICAL ASSOCIATION		SITE NUMBER N64/ 11 12	
SITE RECORD FORM		SITE NAME: MAORI	
Map number N64		SITE NAME: OTHER	
Map name Raglan		SITE TYPE Pa	
Map edition 1st Ed.			
Grid Reference 394 469 393 467			
1. Aids to relocation of site Beyond N64/12, on a steep point jutting out into Raglan Harbour.			
2. State of site; possibility of damage or destruction Part of the site lies in the Coastal Reserve but the inland portion with its terraces appears to be within a subdivision now going on the market. Part Coastal Reserve and part subdivision.			
3. Description of site (NOTE: This section is to be completed ONLY if no separate Site Description Form is to be prepared.) Small platform on knife edge ridge that forms the point. Series of terraces on inland side and passible ditch. Tracks(?) lead away from site towards N64/12. In fact could be part of N64/12.			
4. Owner Address		Tenant/Manager Address	
Attitude		Attitude	
5. Methods and equipment used Visited only. Further work planned. Photographs taken: Yes/No (Describe on Photograph Record Form) Date recorded 20.1.72			
6. Aerial photograph or mosaic No. 2675/5-6		Site shows: XXXX/XXXX Clearly/badly/not at all Bush covered.	
7. Reported by Ken Gorbey Address Waikato Museum Box 150 HAMILTON. Date 20.1.72		Filekeeper Ken Gorbey Date 21-1-72.	

NEW ZEALAND ARCHAEOLOGICAL ASSOCIATION SITE DESCRIPTION FORM		SITE NUMBER N64/412
Map Number N64	Map Name Raglan	SITE NAME: MAORI OTHER
Map Edition 1971	Grid Reference 393467	SITE TYPE Headland pa

(This form may be used for recording any descriptive information or other supplementary information on the site, or for maps and drawings.)

← N 391465, a scatter of rocks (with some pipi and rock oyster) spills down the cliffs.

Site approx 200 yds long
30 yds wide.
Midden scattered down cliff
Pits inside pa round or square
(1x1 pace). Rectangular pits
outside pa.

R14/52.



85/13.



85/14

1995.

303/20-1



View toward NNE Jan 2002.

View toward SSW

303/16.



R



R14/52.