

Appendix 5

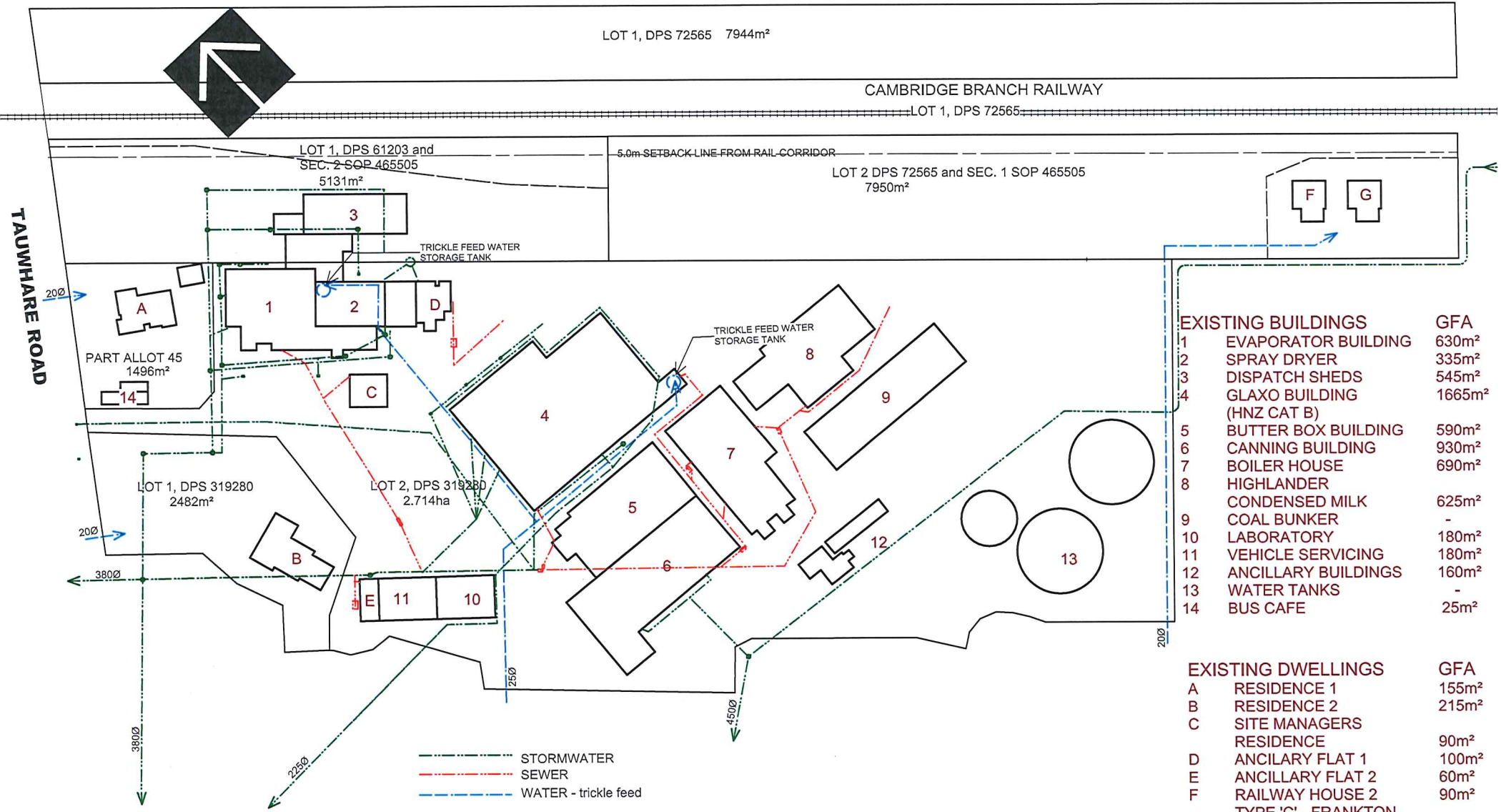

EXISTING BUILDINGS		GFA
1	EVAPORATOR BUILDING	630m ²
2	SPRAY DRYER	335m ²
3	DISPATCH SHEDS	545m ²
4	GLAXO BUILDING (HNZ CAT B)	1665m ²
5	BUTTER BOX BUILDING	590m ²
6	CANNING BUILDING	930m ²
7	BOILER HOUSE	690m ²
8	HIGHLANDER CONDENSED MILK	625m ²
9	COAL BUNKER	-
10	LABORATORY	180m ²
11	VEHICLE SERVICING	180m ²
12	ANCILLARY BUILDINGS	160m ²
13	WATER TANKS	-
14	BUS CAFE	25m ²

EXISTING DWELLINGS		GFA
A	RESIDENCE 1	155m ²
B	RESIDENCE 2	215m ²
C	SITE MANAGERS RESIDENCE	90m ²
D	ANCILLARY FLAT 1	100m ²
E	ANCILLARY FLAT 2	60m ²
F	RAILWAY HOUSE 2 TYPE 'C' - FRANKTON	90m ²
G	RAILWAY HOUSE 1 1902 ex TE KUITI	90m ²

A 15/2/21 STORMWATER

murray price architectural design a 31a lake domain drive, hamilton p/f 07 834 0500 m 0274 889 432 e murray.price@xtra.co.nz	client MOWBRAYGROUP	date 10/2/21	job # 10228
	project PLANING APPLICATION MATANGI DAIRY FACTORY TAUWHARE ROAD, MATANGI	sheet scale :1000@A3	rev # A
Contractor to check and verify all dimensions on site before commencing work Copyright to Murray Price Ltd - The drawings and documentation are not to be duplicated			