

Mercer Airport Rezoning Request
Visual Material

Hearing

23 June 2021

MERCER AIRFIELD LOCATION



POKENO



KEY:	
	PROPERTY OWNED BY MERCER AIRFIELD PROPOSED TO BE REZONED
	LEASE/RIGHT TO OCCUPY BY MERCER AIRFIELD PROPOSED TO BE REZONED
	LEGAL ACCESS

P:\145420\145420_00_0115\145420_00_0115_Preliminary\145420_00_0115_Preliminary\145420_00_0115_Preliminary.dwg
 22/06/2021 11:30:00 AM
 145420_00_0115

NO.	DATE	DESCRIPTION	BY	CHKD
1	22/06/2021	INITIAL ISSUE	HW	CD



NEALE RUSSELL LIMITED

MERCER AIRPORT

OBSTACLE LIMITATION SURFACE (OLS)
LOCATION PLAN

DATE: 22.06.2021		SCALE: 1:30,000	
DRAWING NUMBER: 145420_00_0115		REVISION: A	

© copyright

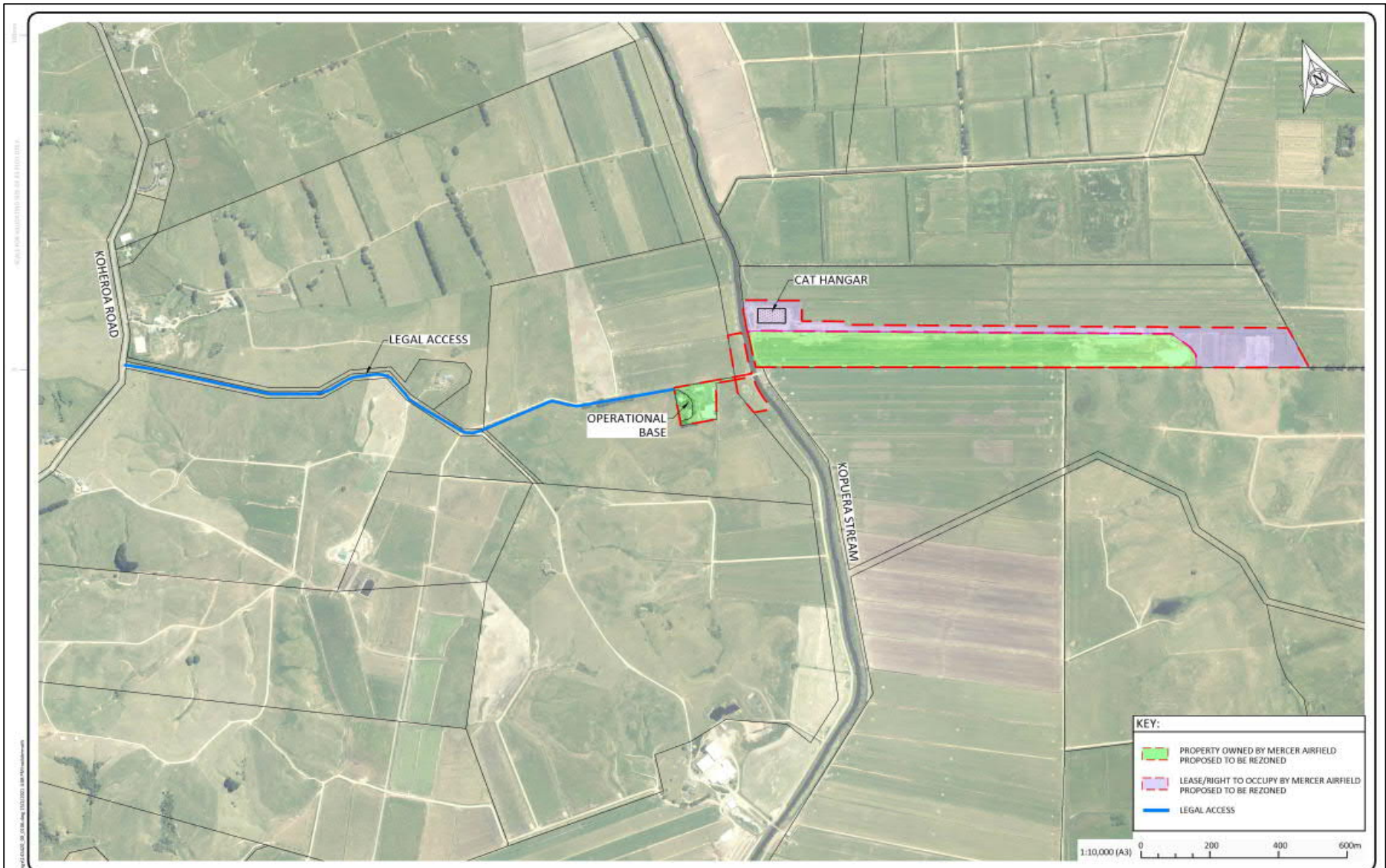

KEY:

■	PROPERTY OWNED BY MERCER AIRFIELD PROPOSED TO BE REZONED
■	LEASE/RIGHT TO OCCUPY BY MERCER AIRFIELD PROPOSED TO BE REZONED
—	LEGAL ACCESS

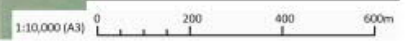

NO.	DATE	BY	FOR
1	15.02.2021	DAW	FOR INFORMATION



CLIENT: NEALE RUSSELL LIMITED

PROJECT: MERCER AIRPORT

DRAWING: OBSTACLE LIMITATION SURFACE (OLS) OWNED AND LEASED AREAS OVERALL LAYOUT

DATE: 15.02.2021		SCALE ORIGINAL SIZE: 1:10,000	
DRAWING NUMBER: 145420_00_D1D6		REVISION: A	

145420_Mercer Airport (Obstacle) 01.dwg, 15.02.2021, 14:44:00, 1:10,000, A3, 145420_00_D1D6
 Version 1.0 - September 2017

AIRFIELD LOOKING EAST

ROCKET LAB

CATALINA HANGAR
UNDER CONSTRUCTION





Catalina Flying Boat (to be based at Mercer)





DC3 aircraft





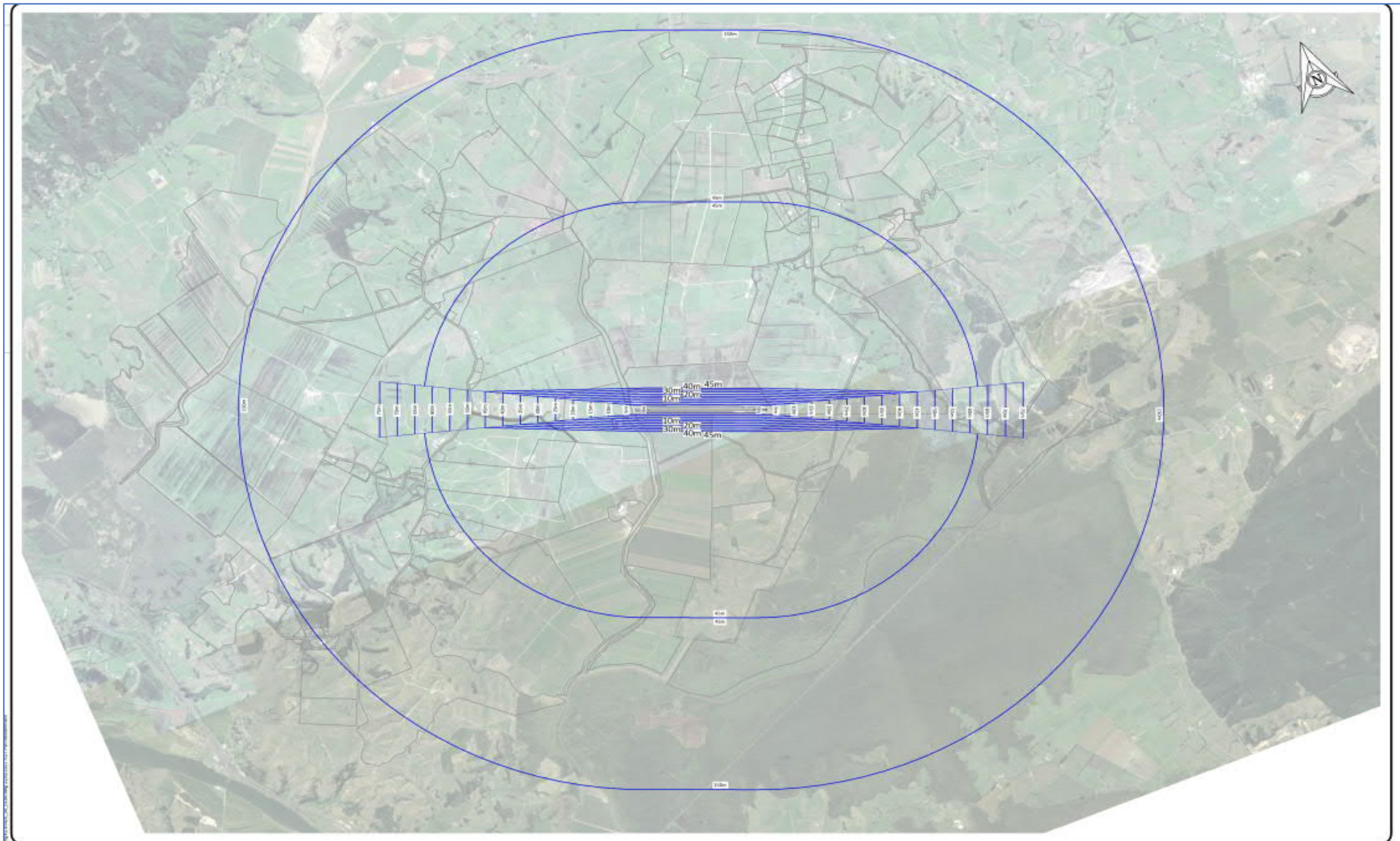



<table border="1"> <tr> <td>NO.</td> <td>DATE</td> <td>DESCRIPTION</td> <td>BY</td> <td>CD</td> </tr> <tr> <td>B</td> <td>22.06.2021</td> <td>UPDATE TEXT SIZES</td> <td></td> <td></td> </tr> <tr> <td>A</td> <td>06.10.2018</td> <td>INITIAL ISSUE</td> <td></td> <td></td> </tr> </table>		NO.	DATE	DESCRIPTION	BY	CD	B	22.06.2021	UPDATE TEXT SIZES			A	06.10.2018	INITIAL ISSUE			<table border="1"> <tr> <td>DESIGNED BY</td> <td>CD</td> </tr> <tr> <td>DRAWN BY</td> <td>CD</td> </tr> <tr> <td>CHECKED BY</td> <td>CD</td> </tr> <tr> <td>APPROVED BY</td> <td>CD</td> </tr> </table>	DESIGNED BY	CD	DRAWN BY	CD	CHECKED BY	CD	APPROVED BY	CD	 <p>BLOXAM BURNETT & OLLIVER</p> <p>Phone: 018 2580246, Fax: 018 2580245</p>	<table border="1"> <tr> <td>CLIENT</td> <td>Neale Russell Ltd</td> </tr> <tr> <td>PROJECT</td> <td>Mercer Airport</td> </tr> </table>	CLIENT	Neale Russell Ltd	PROJECT	Mercer Airport	<table border="1"> <tr> <td>DRAWING</td> <td>Obstacle Limitation Surface (OLS) Extents</td> </tr> </table>	DRAWING	Obstacle Limitation Surface (OLS) Extents	<table border="1"> <tr> <td>DATE</td> <td>22.06.2021</td> <td>SCALE</td> <td>1:40000</td> </tr> <tr> <td>PROJECT NUMBER</td> <td>145420_00_0100</td> <td>REVISION</td> <td>B</td> </tr> </table>	DATE	22.06.2021	SCALE	1:40000	PROJECT NUMBER	145420_00_0100	REVISION	B
NO.	DATE	DESCRIPTION	BY	CD																																							
B	22.06.2021	UPDATE TEXT SIZES																																									
A	06.10.2018	INITIAL ISSUE																																									
DESIGNED BY	CD																																										
DRAWN BY	CD																																										
CHECKED BY	CD																																										
APPROVED BY	CD																																										
CLIENT	Neale Russell Ltd																																										
PROJECT	Mercer Airport																																										
DRAWING	Obstacle Limitation Surface (OLS) Extents																																										
DATE	22.06.2021	SCALE	1:40000																																								
PROJECT NUMBER	145420_00_0100	REVISION	B																																								

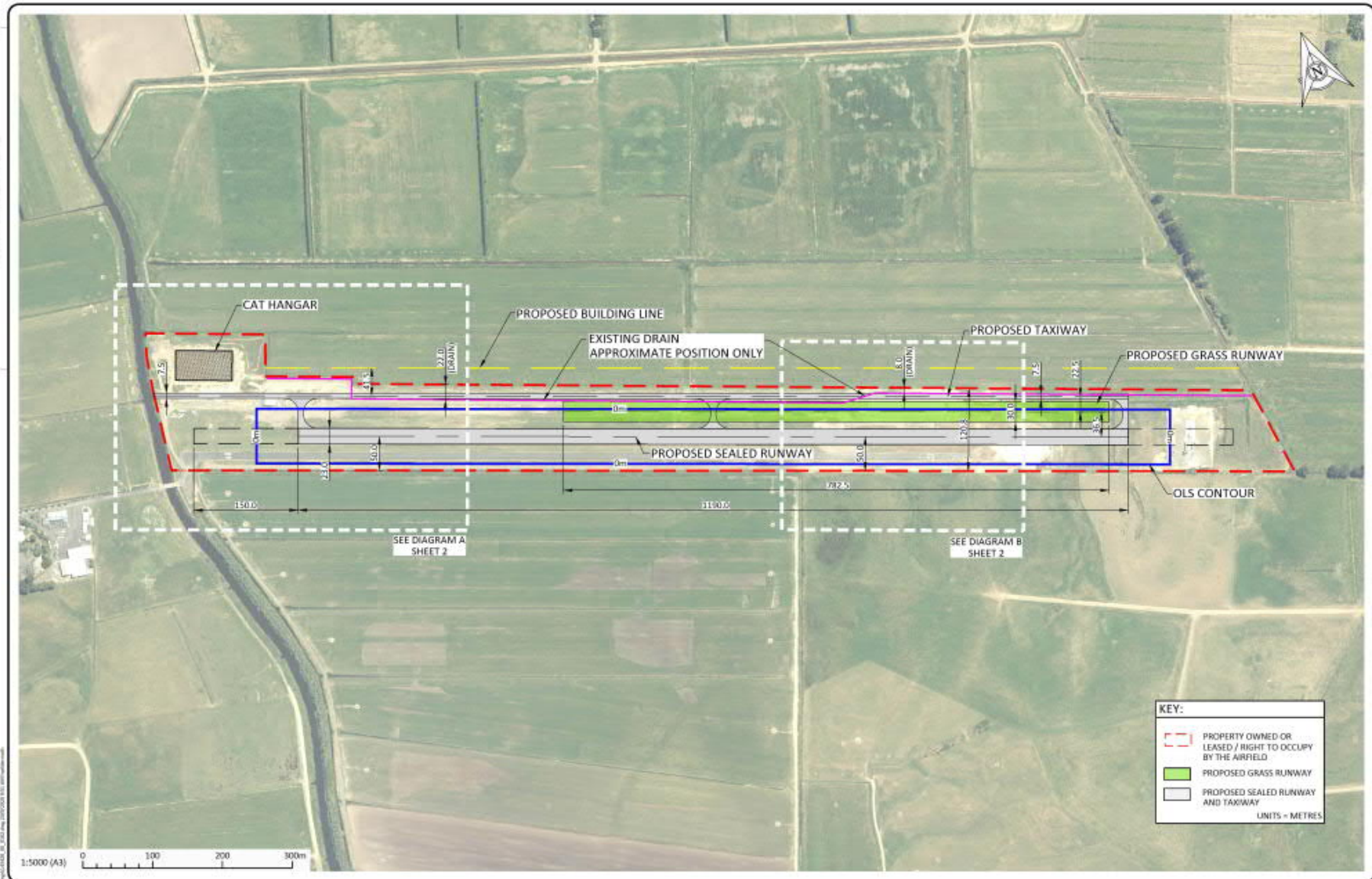

KEY:

- PROPERTY OWNED OR LEASED / RIGHT TO OCCUPY BY THE AIRFIELD
- PROPOSED GRASS RUNWAY
- PROPOSED SEALED RUNWAY AND TAXIWAY

UNITS = METRES

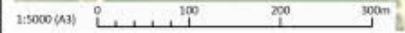

NO	DATE	DESCRIPTION	BY	CHKD	APPD
1	22.09.2020	UPDATE DRAIN	HW	-	-
2	21.09.2020	UPDATE DRAIN	HW	00	-
3	25.08.2020	ADD GRASS RUNWAY, DRAIN, TAXIWAY AND DIMENSION	HW	00	HW
4	18.08.2020	UPDATE LEGAL ASBL BOUNDARY	HW	00	-
5	14.08.2020	UPDATE LEGAL ASBL BOUNDARY	HW	00	-
6	13.08.2020	INITIAL ISSUE	HW	00	-
7	03.08.2020	INITIAL ISSUE	HW	00	-



CLIENT: NEALE RUSSELL LIMITED

PROJECT: MERCER AIRPORT

DESCRIPTION: OBSTACLE LIMITATION SURFACE (OLS) OWNED AND LEASED AREAS

SHEET 1 OF 2

DATE		FOR INFORMATION	
DATE	22.09.2020	SCALE	1:5,000
REVISION NUMBER	145420_00_0102	REVISION	F

Annexure 2

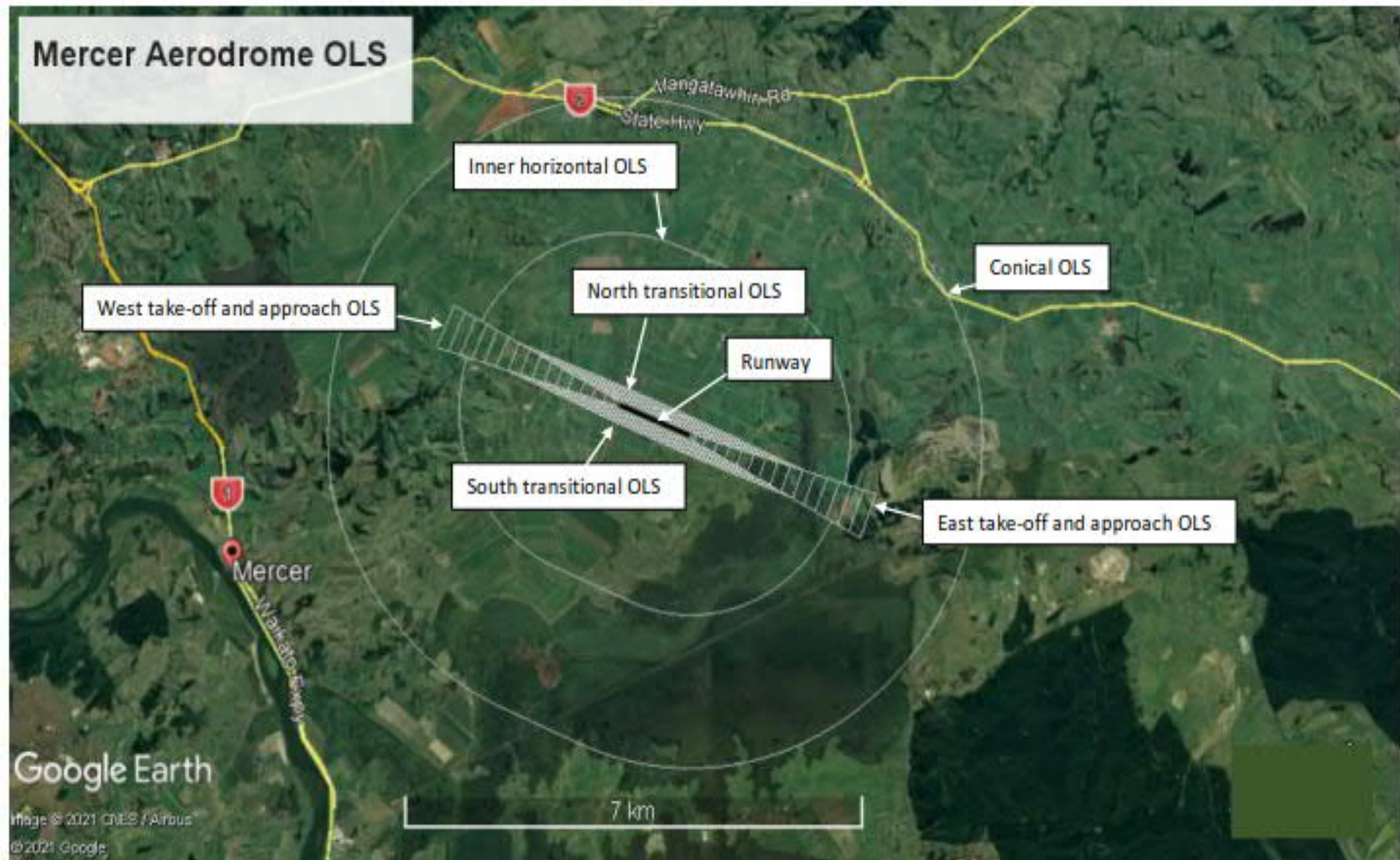

Figure 1: Extent of OLS

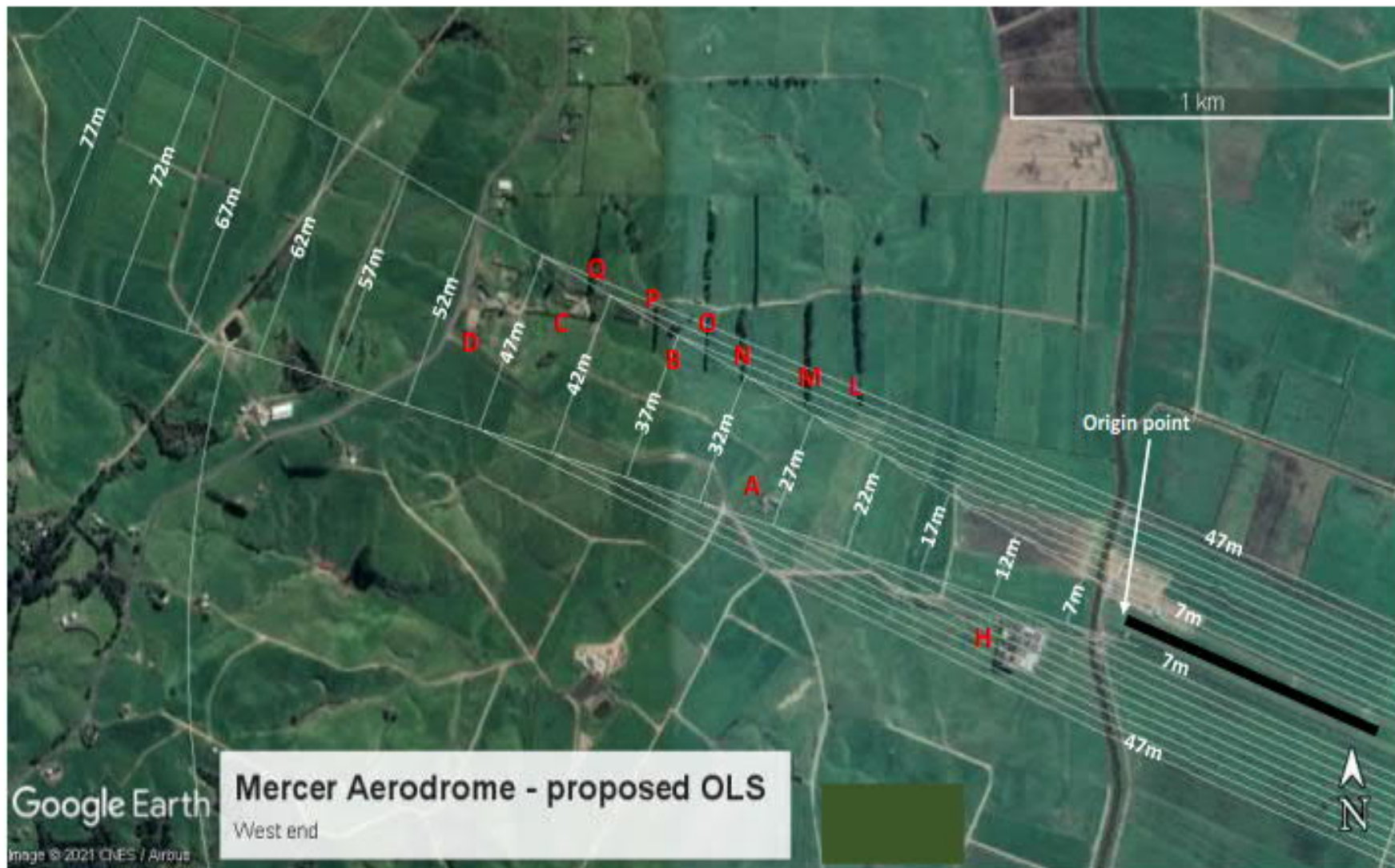

Figure 2: Western take-off and approach OLS and transitional OLS (figures are OLS heights above Moturiki datum 1953)

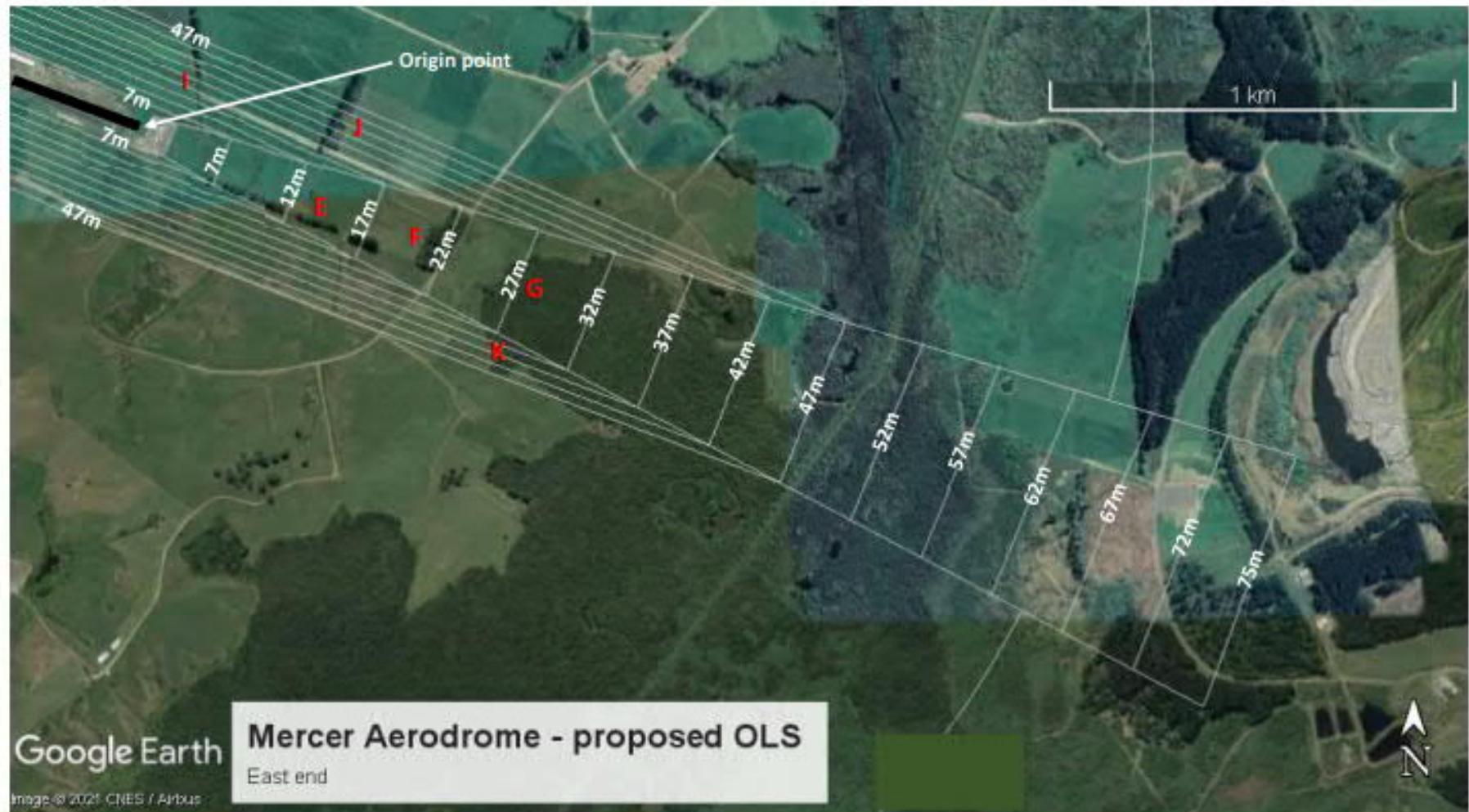
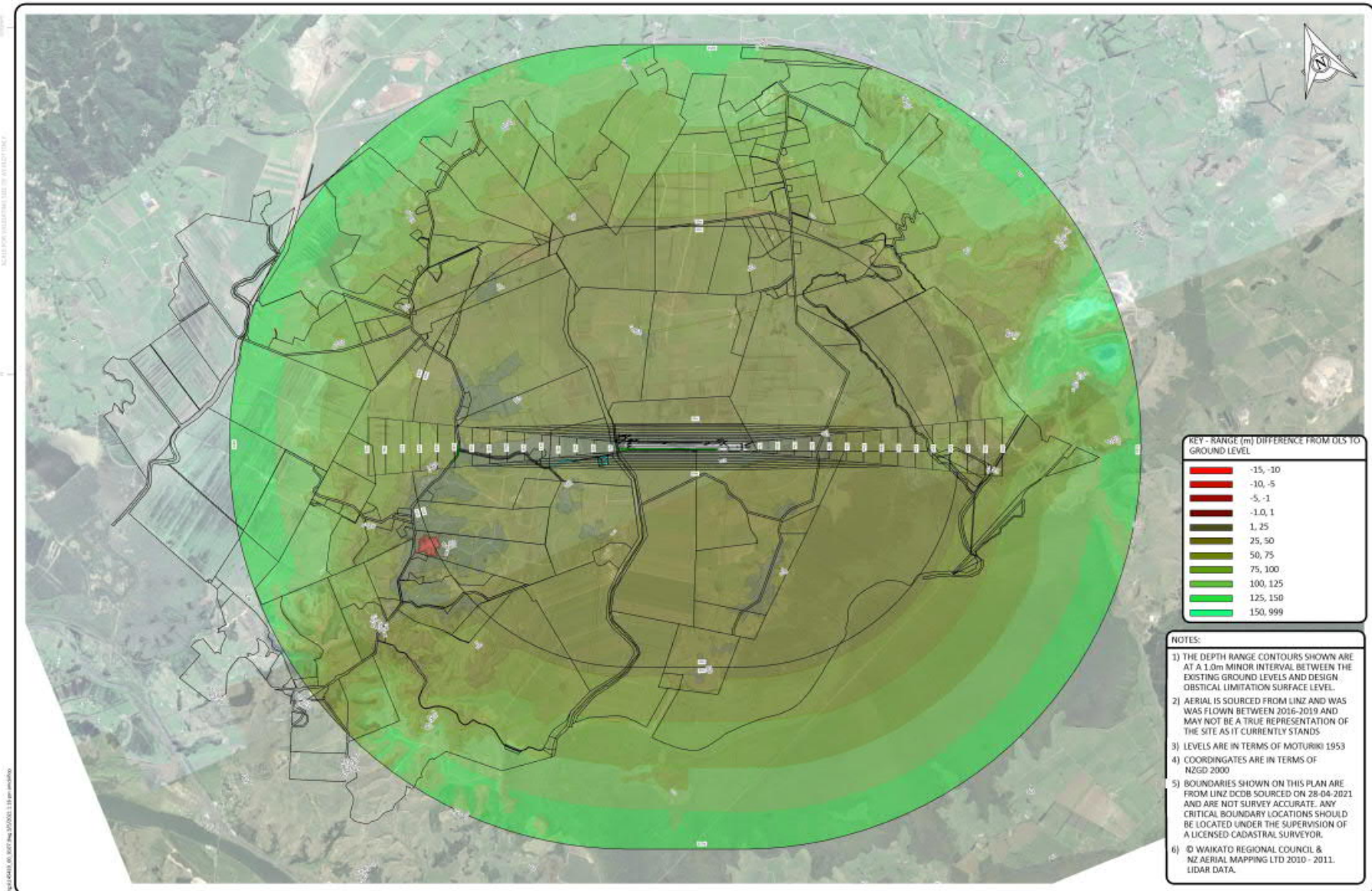

Figure 3: Western take-off and approach OLS and transitional OLS (figures are OLS heights above Moturiki datum 1953)



KEY - RANGE (m) DIFFERENCE FROM OLS TO GROUND LEVEL

Red	-15, -10
Dark Red	-10, -5
Red-Orange	-5, -1
Orange	-1.0, 1
Light Orange	1, 2.5
Yellow-Orange	2.5, 50
Yellow	50, 75
Light Green	75, 100
Green	100, 125
Dark Green	125, 150
Lightest Green	150, 999

- NOTES:
- 1) THE DEPTH RANGE CONTOURS SHOWN ARE AT A 1.0m MINOR INTERVAL BETWEEN THE EXISTING GROUND LEVELS AND DESIGN OBSTACLE LIMITATION SURFACE LEVEL.
 - 2) AERIAL IS SOURCED FROM LINZ AND WAS WAS FLOWN BETWEEN 2016-2019 AND MAY NOT BE A TRUE REPRESENTATION OF THE SITE AS IT CURRENTLY STANDS
 - 3) LEVELS ARE IN TERMS OF MOTURIKI 1953
 - 4) COORDINGATES ARE IN TERMS OF NZGD 2000
 - 5) BOUNDARIES SHOWN ON THIS PLAN ARE FROM LINZ DCDB SOURCED ON 28-04-2021 AND ARE NOT SURVEY ACCURATE. ANY CRITICAL BOUNDARY LOCATIONS SHOULD BE LOCATED UNDER THE SUPERVISION OF A LICENSED CADASTRAL SURVEYOR.
 - 6) © WAIKATO REGIONAL COUNCIL & NZ AERIAL MAPPING LTD 2010 - 2011. LIDAR DATA.

DATE	BY	DESCRIPTION
27/04/2021	INITIAL ISSUE	

DESIGNED BY	CD
DRAWN BY	ZAWREVED
CHKD BY	BM



CLIENT: NEALE RUSSEL LTD

PROJECT: MERCER AIRPORT

ISSUE: OBSTACLE LIMITATION SURFACE (OLS) ORIGINAL CONTOURS EXTENTS BLOW UP 2 OF 2

STATUS: PRELIMINARY	
DATE: 27/04/2021	SCALE: ORIGINAL TOP SHEET: 1:10000
PROJECT NUMBER: 145420_00_0107	REVISION: A

K:\145420\Mercer Airport\Drawings\145420_00_0107_Plan_15000x11310.mxd
 1:145420_Mercer Airport\Drawings\145420_00_0107_Plan_15000x11310.mxd
 27/04/2021 10:08:00 AM

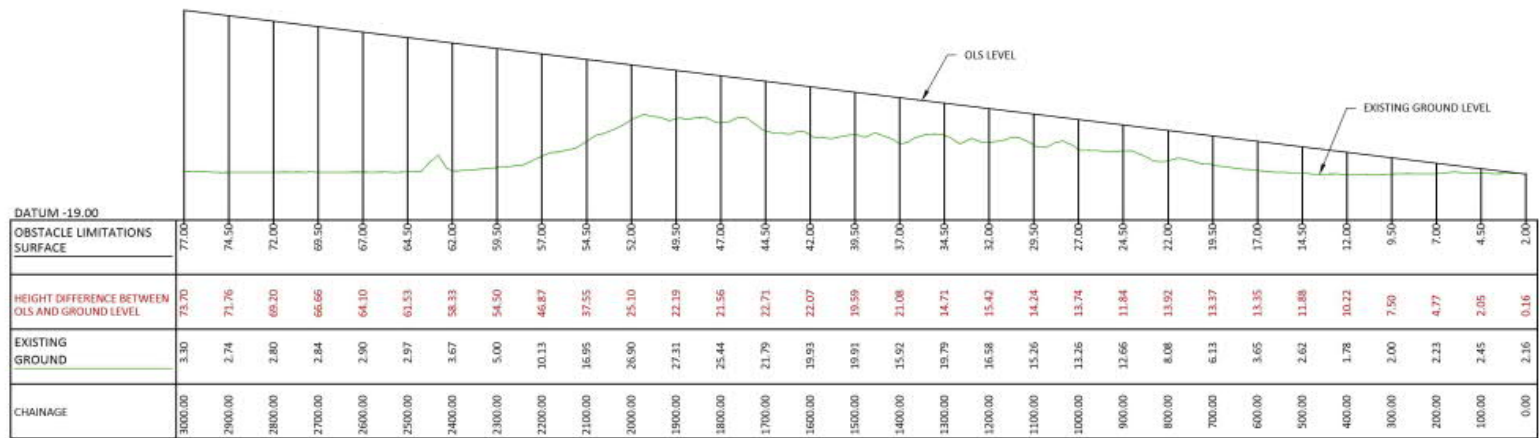
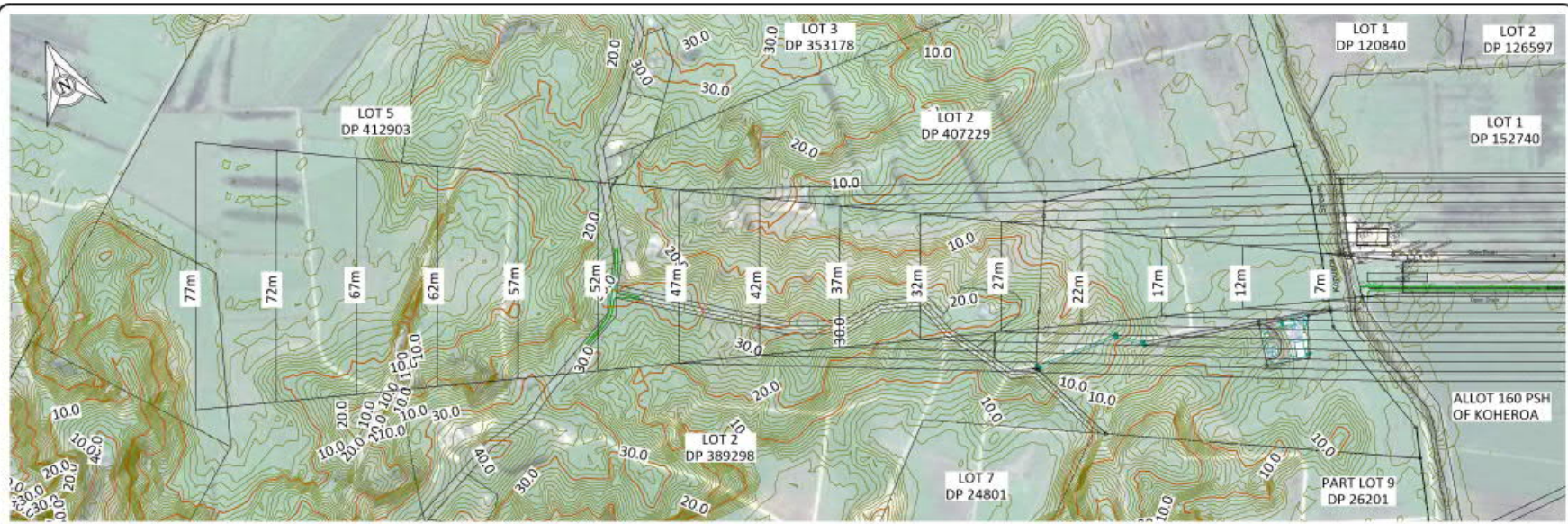

LONGSECTION RSDRIVE1
Horizontal Scale 1:10000
Vertical Scale 1:2000

DATE: 27/04/2021 DRAWN BY: [Name] CHECKED BY: [Name]		DESIGNED BY: [Name] DRAWN BY: [Name]		CLIENT: NEALE RUSSEL LTD PROJECT: MERCER AIRPORT	DRAWING: OBSTACLE LIMITATION SURFACE (OLS) ORIGINAL GROUND CONTOURS EXTENTS BLOW UP 1 OF 3	STATUS: PRELIMINARY DATE: 27/04/2021 SCALE: 1:10000 PROJECT NUMBER: 145420_00_0111 REVISION: A
--	--	---	--	---	--	--

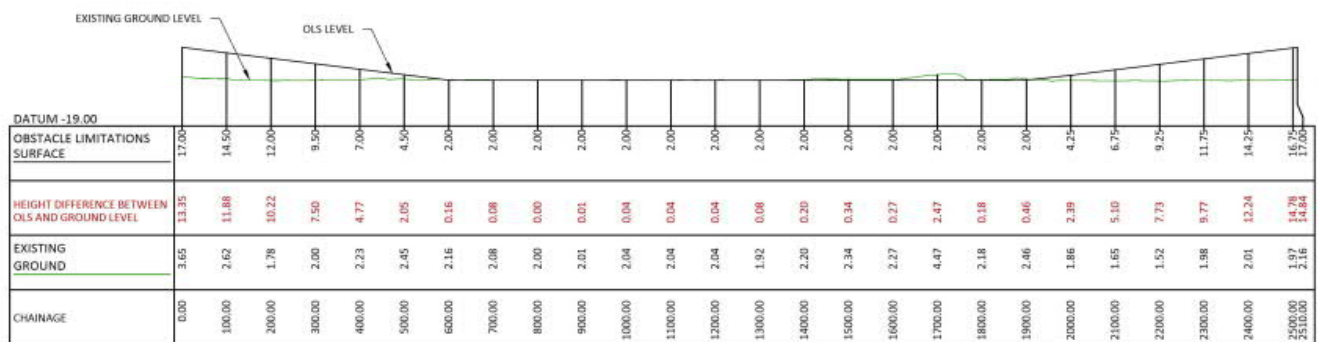
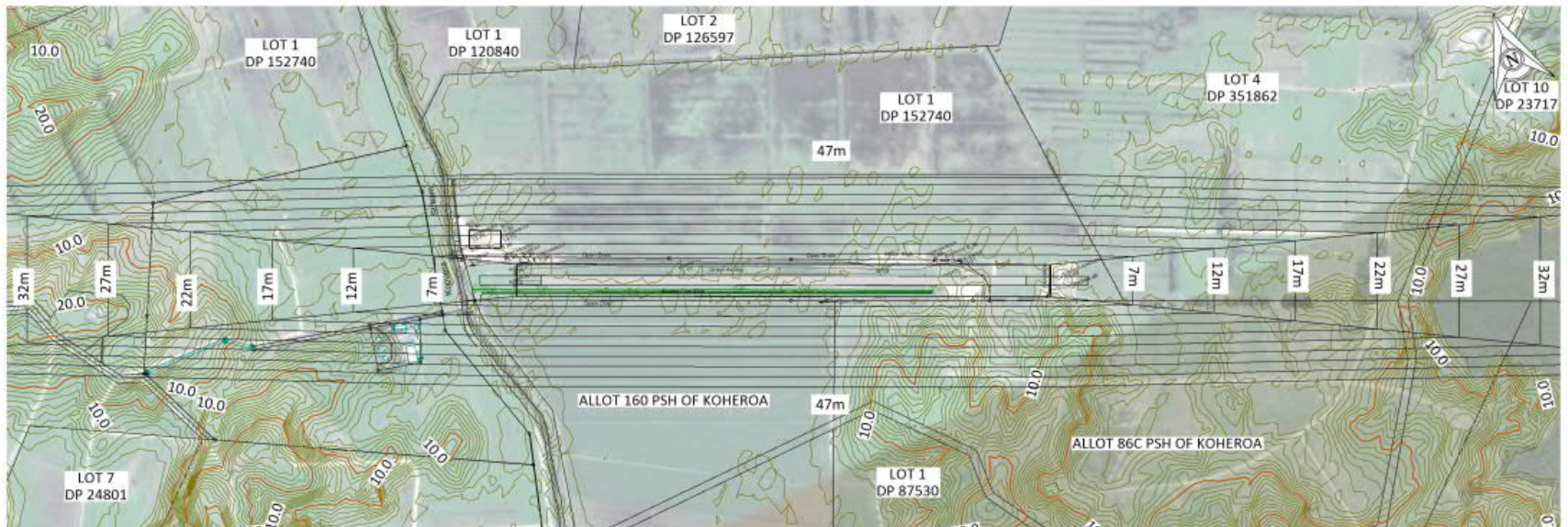

LONGSECTION RSDRIVE2
Horizontal Scale 1:10000
Vertical Scale 1:2000

- NOTES:
- 1) THE DEPTH RANGE CONTOURS SHOWN ARE AT A 1.0m MINOR INTERVAL BETWEEN THE EXISTING GROUND LEVELS AND DESIGN OBSTACLE LIMITATION SURFACE LEVEL.
 - 2) AERIAL IS SOURCED FROM LINZ AND WAS FLOWN BETWEEN 2016-2019 AND MAY NOT BE A TRUE REPRESENTATION OF THE SITE AS IT CURRENTLY STANDS
 - 3) LEVELS ARE IN TERMS OF MOTURIKI 1953 NZGD 2000
 - 4) COORDINATES ARE IN TERMS OF NZGD 2000
 - 5) BOUNDARIES SHOWN ON THIS PLAN ARE FROM LINZ DCDB SOURCED ON 28-04-2021 AND ARE NOT SURVEY ACCURATE. ANY CRITICAL BOUNDARY LOCATIONS SHOULD BE LOCATED UNDER THE SUPERVISION OF A LICENSED CADASTRAL SURVEYOR.
 - 6) © WAIKATO REGIONAL COUNCIL & NZ AERIAL MAPPING LTD 2010 - 2011. LIDAR DATA.

DATE: 27/04/2021 DRAWN BY: [blank] CHECKED BY: [blank] SCALE: 1:10000 PROJECT NO: 145420_00_0112	bboblox BLOXAM BURNETT & OLLIVER	CLIENT: NEALE RUSSEL LTD PROJECT: MERCER AIRPORT DRAWING: OBSTACLE LIMITATION SURFACE (OLS) ORIGINAL CONTOURS EXTENTS BLOW UP 2 OF 3	STATUS: PRELIMINARY DATE: 27/04/2021 SCALE: 1:10000 PROJECT NO: 145420_00_0112 DRAWING NO: A
--	--	--	--

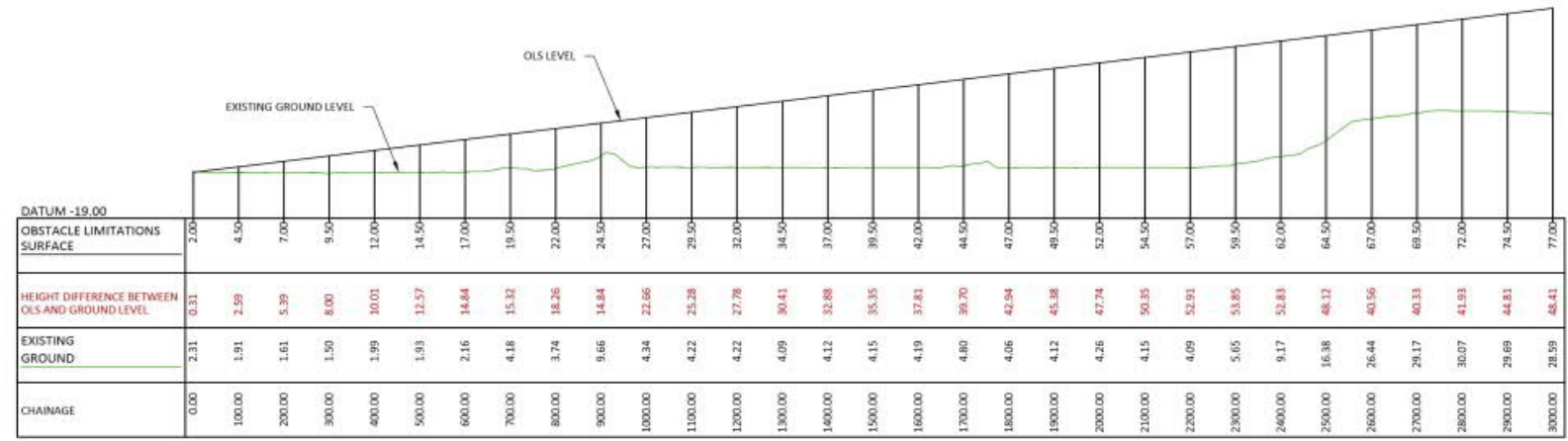
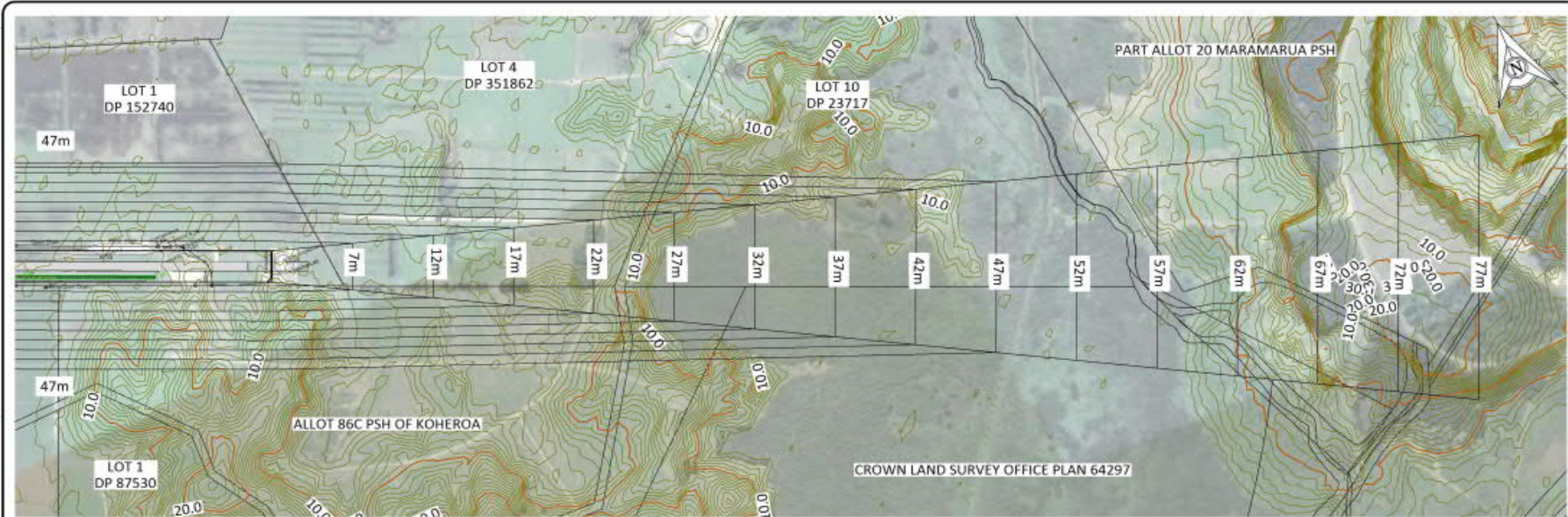

LONGSECTION RSDRIVE3
Horizontal Scale 1:10000
Vertical Scale 1:2000

27/04/2021 INITIAL ISSUE DATE 145420_00_0113		BSC FP 10 2000				NEALE RUSSEL LTD CLIENT		MERCER AIRPORT PROJECT		OBSTACLE LIMITATION SURFACE (OLS) ORIGINAL CONTOURS EXTENTS BLOW UP 3 OF 3 DRAWING NUMBER		PRELIMINARY DATE 27/04/2021 SCALE 1:10000 145420_00_0113 REVISION A	
--	--	----------------------	--	--	--	----------------------------	--	---------------------------	--	--	--	---	--

Council	Overlay?	Airfield	Comments
TCDC PDP	28.1.5	Coromandel	Small-scale, personal use airfields that are unlikely to generate unreasonable noise in the future.
		Pauanui	Small-scale, personal use airfields that are unlikely to generate unreasonable noise in the future.
		Thames	Surrounded by Firth of Thames, stormwater ponds and recreation reserve so not future issue
		Whitianga	Yes
AUP	D24.1	Ardmore	Yes
		Kaipara Flats	Yes
		North Shore	Yes
		Whenuapai	Yes
Gulf Islands, Auckland	13.3.2	Okiwi Map 42	Yes
		Claris Map 54	Yes
Far North	15.2	Kaitia	Limits on house construction to > 1.2km of runway CL
		Kerikeri	Yes
		Kaikohe	Yes
Hastings	25.1.7F	Bridge Pa	Yes
Tokoroa	NA		Nothing (the district Plan is quite short)

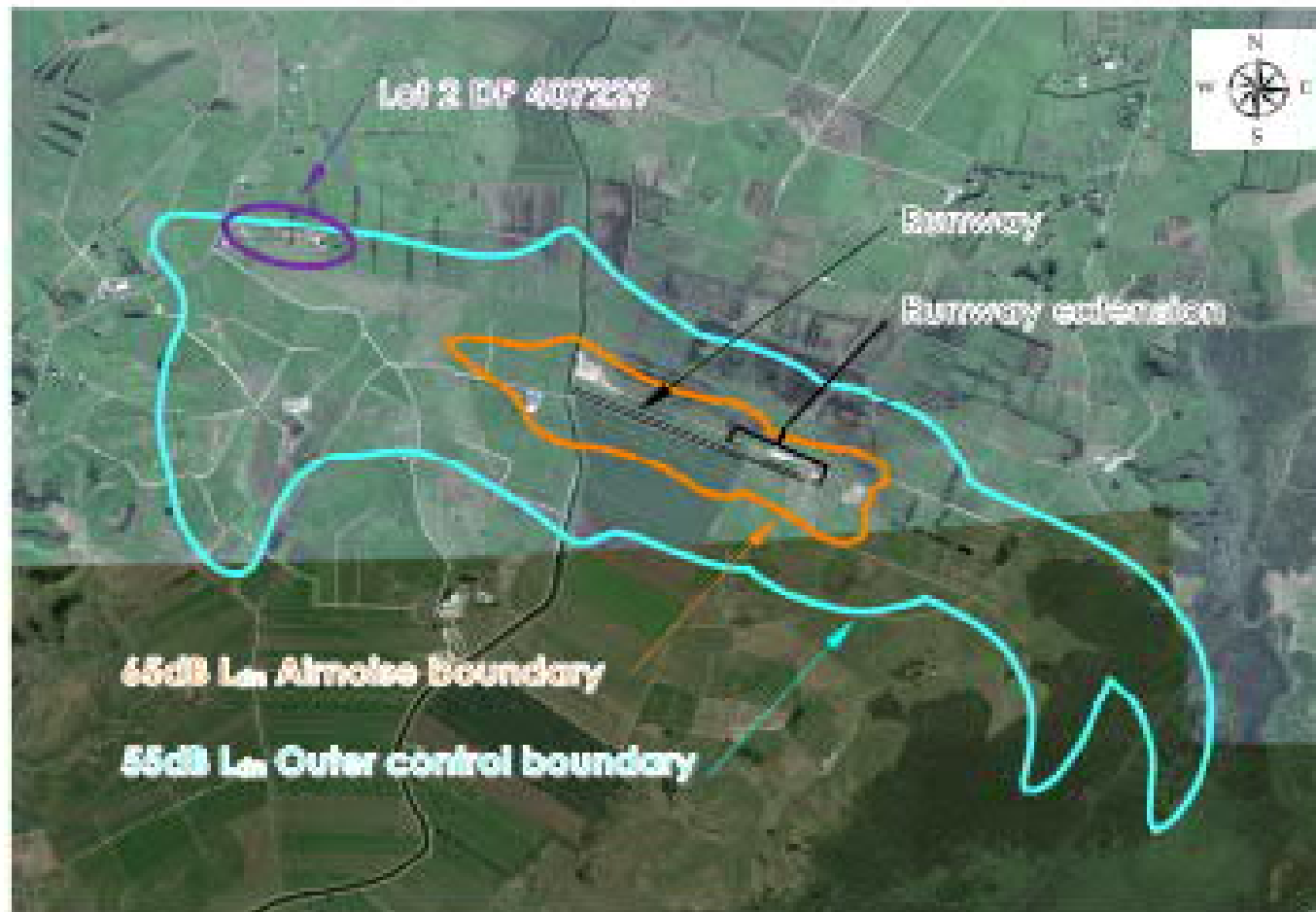
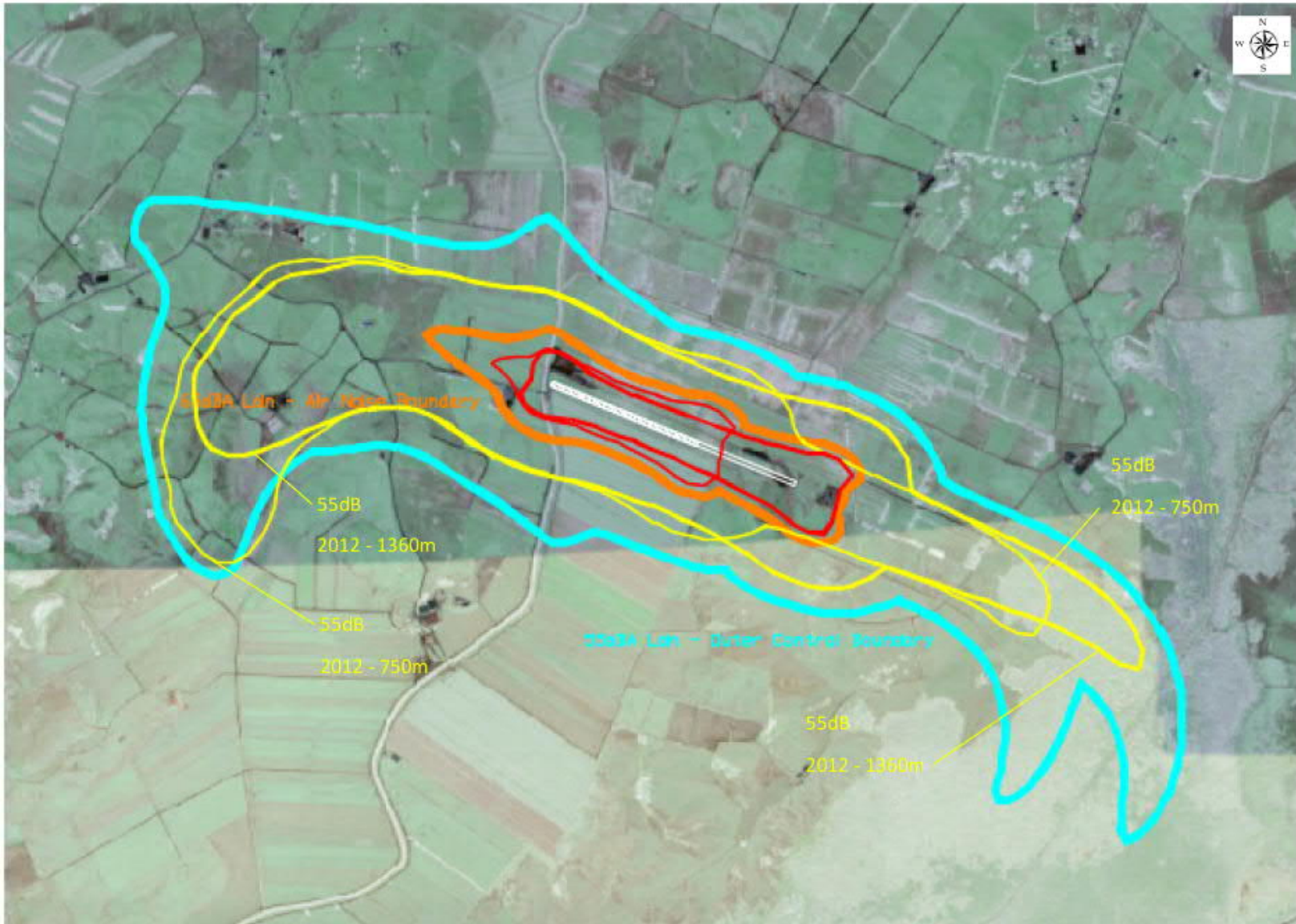
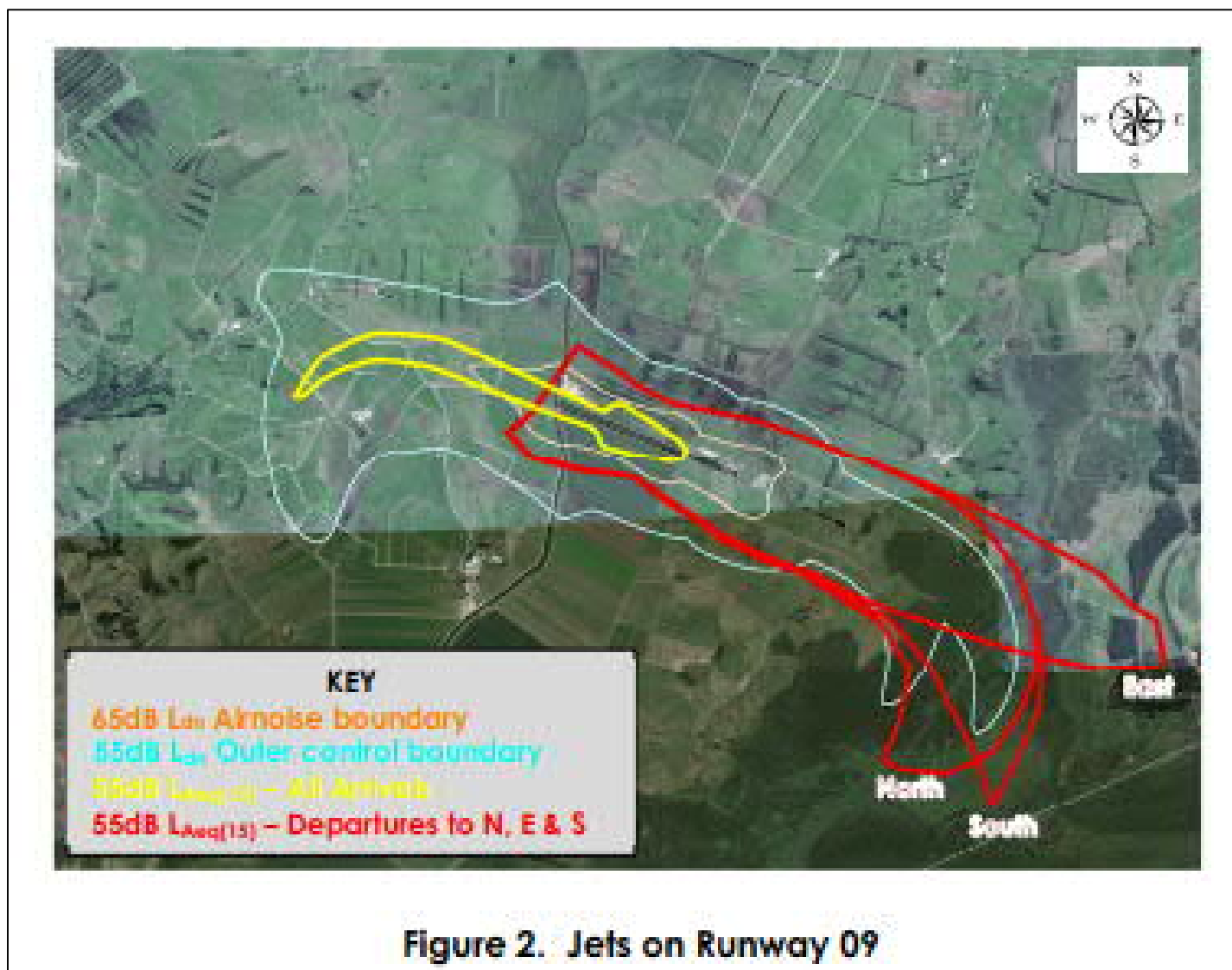

Figure 1. Proposed Annoise and Outer Control Boundaries 6



Mercer Air Noise Contours (55 and 65dBA L_{dn}), Current Consent and Proposed



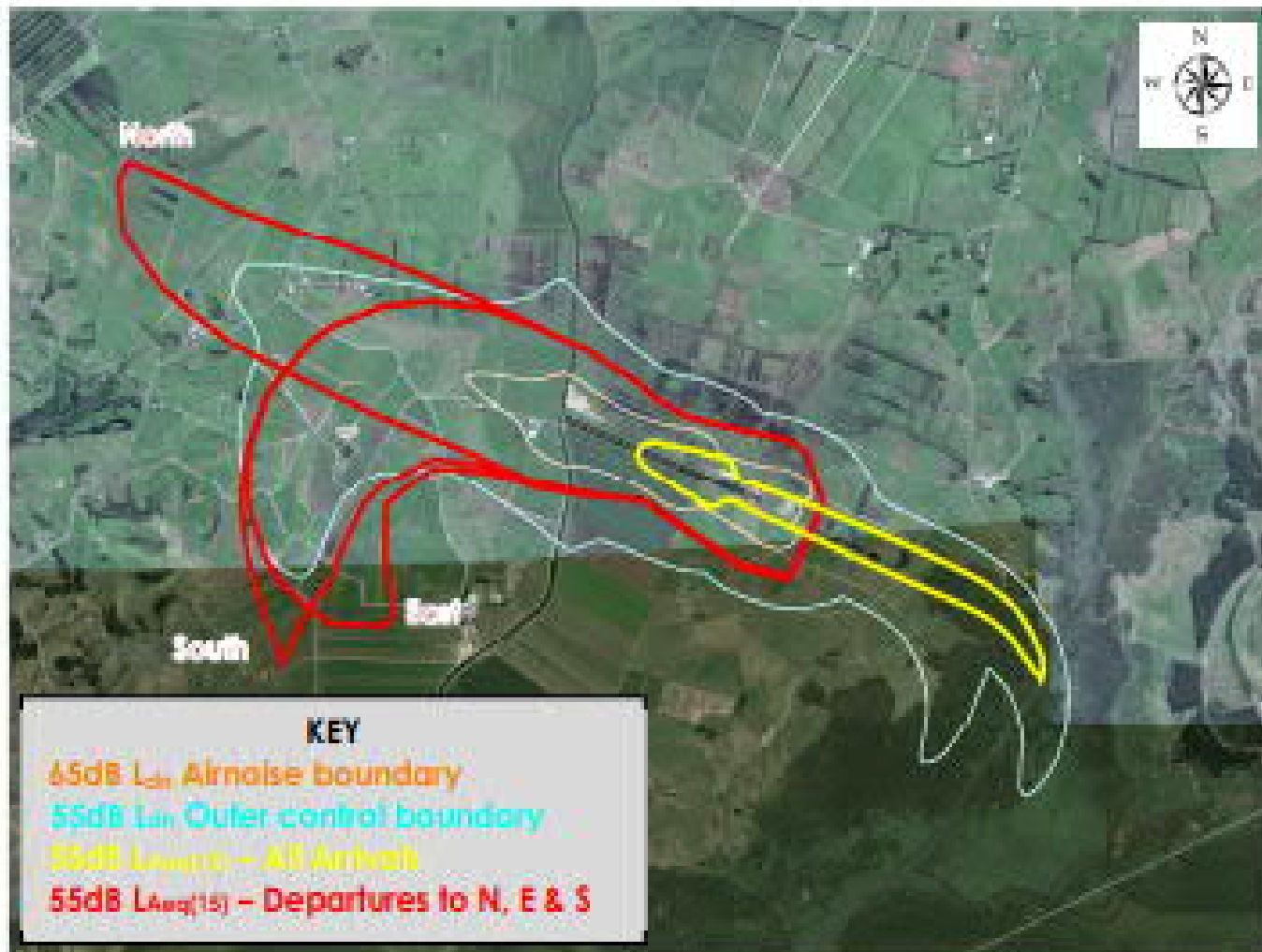

Figure 3. Jet Arrivals and Departures on Runway 27

