OHINEWAI LANDS LIMITED. SUBMISSION NO. 428

ATTACHMENT 2 (REPLACING ATTACHMENT IN EIC)
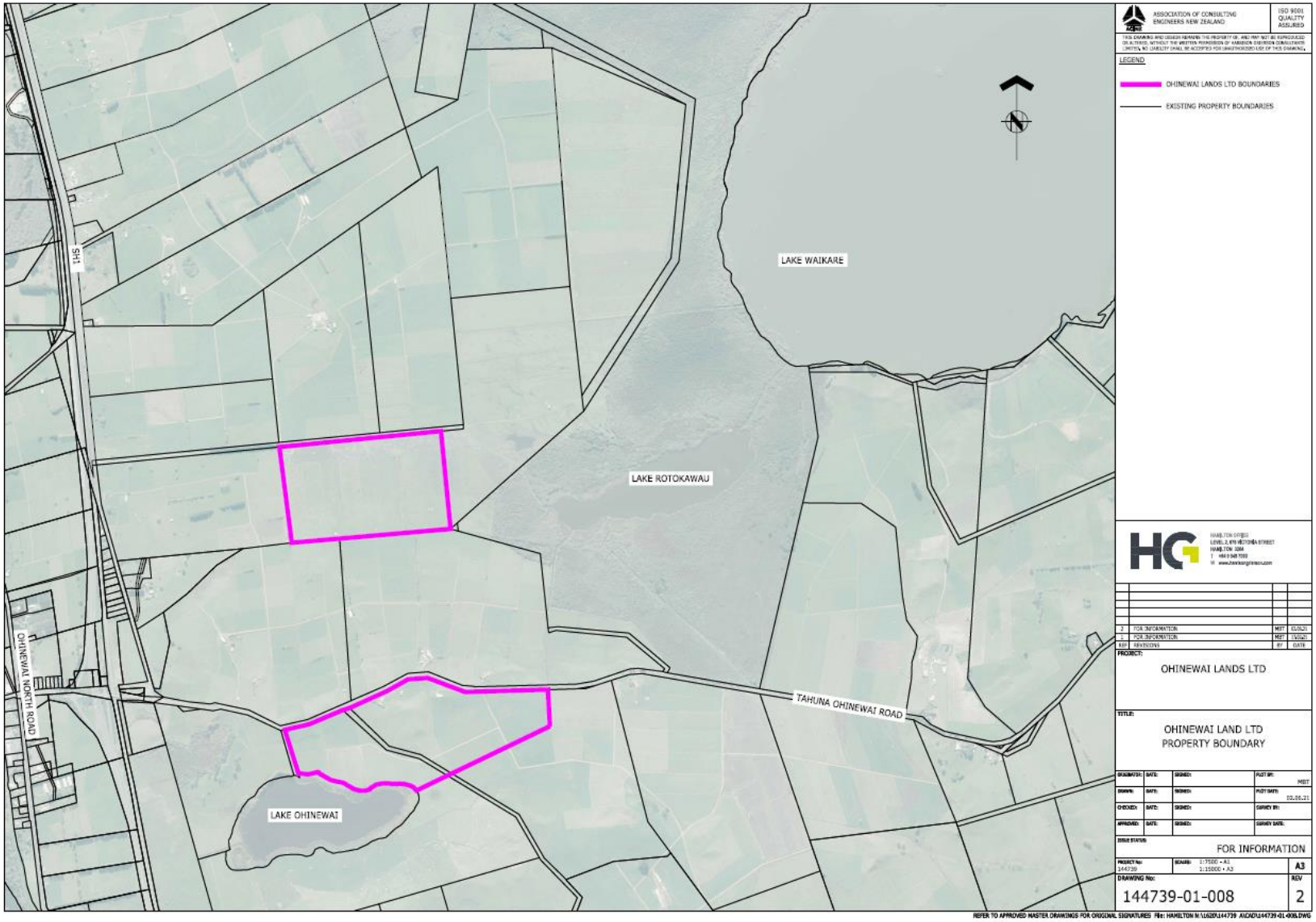
Plan showing amended land area proposed for inclusion as Future Urban Zone in the Proposed Waikato District Plan