

Annexure (i): Graphic Attachment to the Rebuttal Evidence of B Gilbert



Photograph 1: Typical character of the outlook from the northern edge of Area 1 towards the industrial zoned land. The post and wire fence in the image is within the DV PWDP EPA and is located where the EPA transitions from steep land to a more moderately sloping contour.



Photograph 2: Typical character of the outlook from Area 1 towards the industrial zoned land. The post and wire fence in the image is within the DV PWDP EPA and is located where the EPA transitions from steep land to a more moderately sloping contour.



Photograph locations

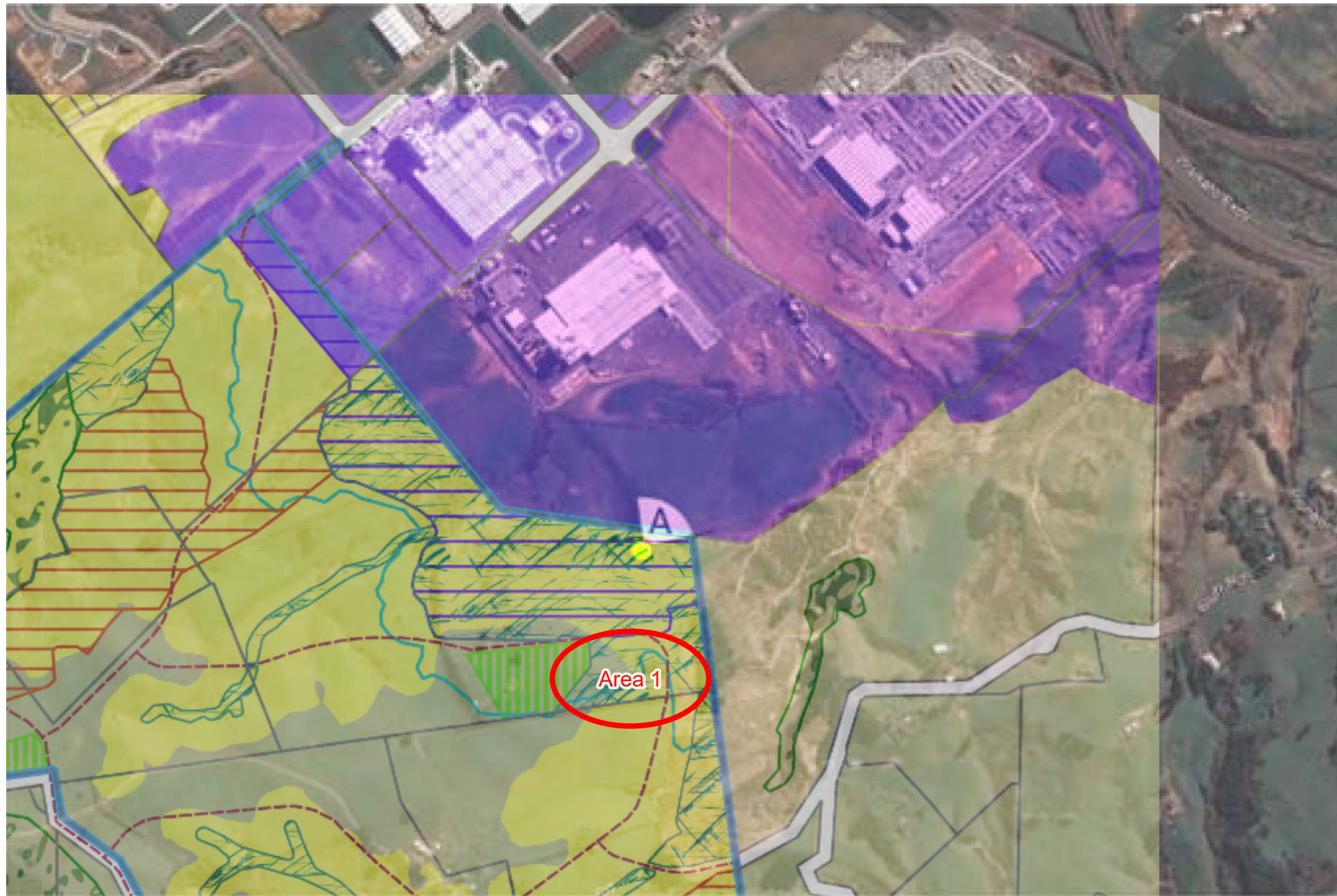

DV PWDP mapping with Ms de Lambert's Photograph A location plan

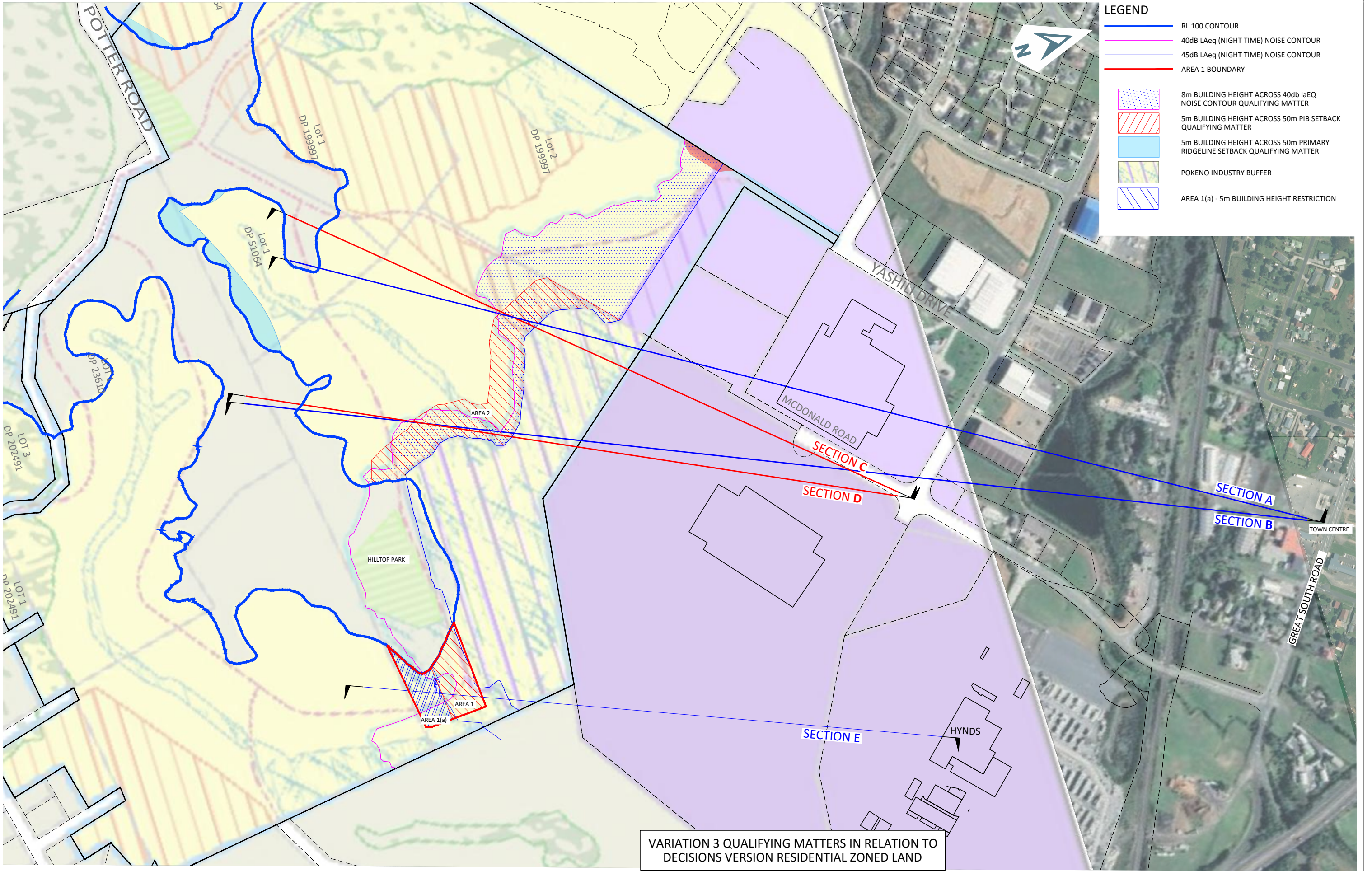

Printed by: RYAN@20.07.23 // Filepath: S:\083\2020 - GNP- TATA VALLEY POKENO\CAD\08-HAVELOCK PLAN CHANGE\SUPERSEDED\2020720.1019_2020-08-SK34-V3 REBUTTALS PLANS.DWG

REV	REVISION DETAILS	BY	DATE

DRAWN: GDS	DATE: 05.2023
CHECKED: -	DATE: -
APPROVED: -	DATE: -

THIS DRAWING (AND DESIGN) REMAINS THE PROPERTY OF CIVILPLAN CONSULTANTS LIMITED AND MAY NOT BE REPRODUCED OR ALTERED WITHOUT PRIOR AGREEMENT FROM CIVILPLAN CONSULTANTS LIMITED. CIVILPLAN CONSULTANTS LIMITED WILL NOT ACCEPT LIABILITY ARISING FROM UNAUTHORISED USE OF THIS DRAWING.

CIVILPLAN
CONSULTANTS

Level 9, Laidlaw House, 20 Amersham Way, Manukau, Auckland. Phone: 09 222 2445

PROJECT TITLE:
**HAVELOCK VILLAGE
POKENO**

SHEET TITLE:
**AREA 1 AND AREA 2
SITE CROSS SECTIONS PLAN**

ISSUE STATUS: **DRAFT@20.07.23**
SCALE: (A1/A3) **1:2500 / 1:5000**
SCALE BAR 0 50 100 150 200 250m
DRAWING NUMBER: **2020-08-SK34-1** REV: -

1. REFER TO SHEET 2020-08-SK34-1 FOR SECTION LAYOUT.

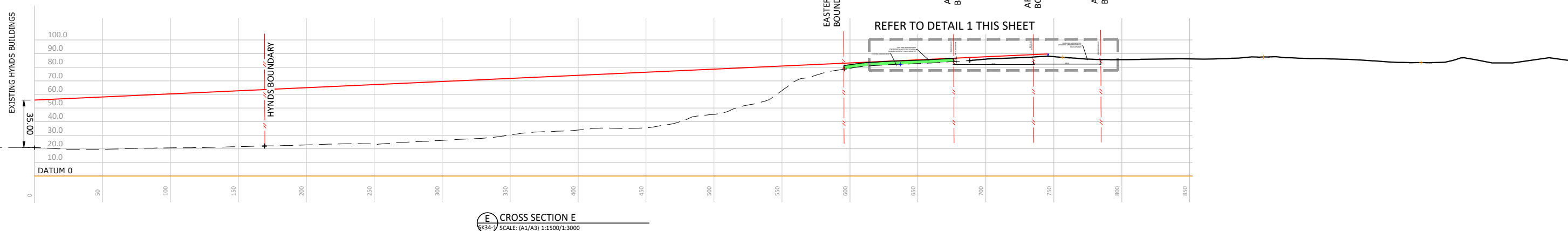
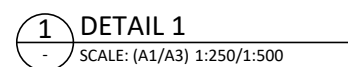

PROJECT TITLE: **HAVELOCK VILLAGE
POKENO**

ISSUE STATUS: **DRAFT@20.07.23**

SCALE: (A1/A3) **1:2500 / 1:5000**

SCALE BAR **0 50 100 150 200 250m**
1:5000@A3

DRAWING NUMBER: **2020-08-SK34-2** REV: **-**

REV	REVISION DETAILS	BY	DATE

DRAWN: GDS	DATE: 05.2023
CHECKED: -	DATE: -
APPROVED: -	DATE: -

THIS DRAWING (AND DESIGN) REMAINS THE PROPERTY OF CIVILPLAN CONSULTANTS LIMITED AND MAY NOT BE REPRODUCED OR ALTERED WITHOUT PRIOR AGREEMENT FROM CIVILPLAN CONSULTANTS LIMITED. CIVILPLAN CONSULTANTS LIMITED WILL NOT ACCEPT LIABILITY ARISING FROM UNAUTHORISED USE OF THIS DRAWING.

CIVILPLAN
CONSULTANTS

Level 9, Laidlaw House, 20 Amersham Way, Manukau, Auckland. Phone: 09 222 2445