

J:\ROADS\ROADS\UNIT\WAMED\K\2425\INFO\PROF\SERV\MISC\PORT WAIKATO COURT RENEWAL\PHILLIPS RESERVE\05 CAD\ACAD\PORT WAIKATO COURT RENEWAL\_Phillips Reserve\_Plan.DWG PLOTTED BY: PETER CLARK PLOT DATE: 25 Aug 2025

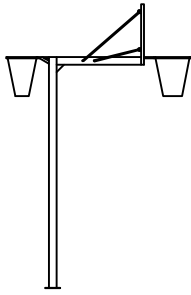

# PORT WAIKATO COURT RENEWAL, PHILLIPS RESERVE - CONSULTATION PLAN



REVERSIBLE  
BASKETBALL/NETBALL  
HOOP SIDE VIEW  
NTS

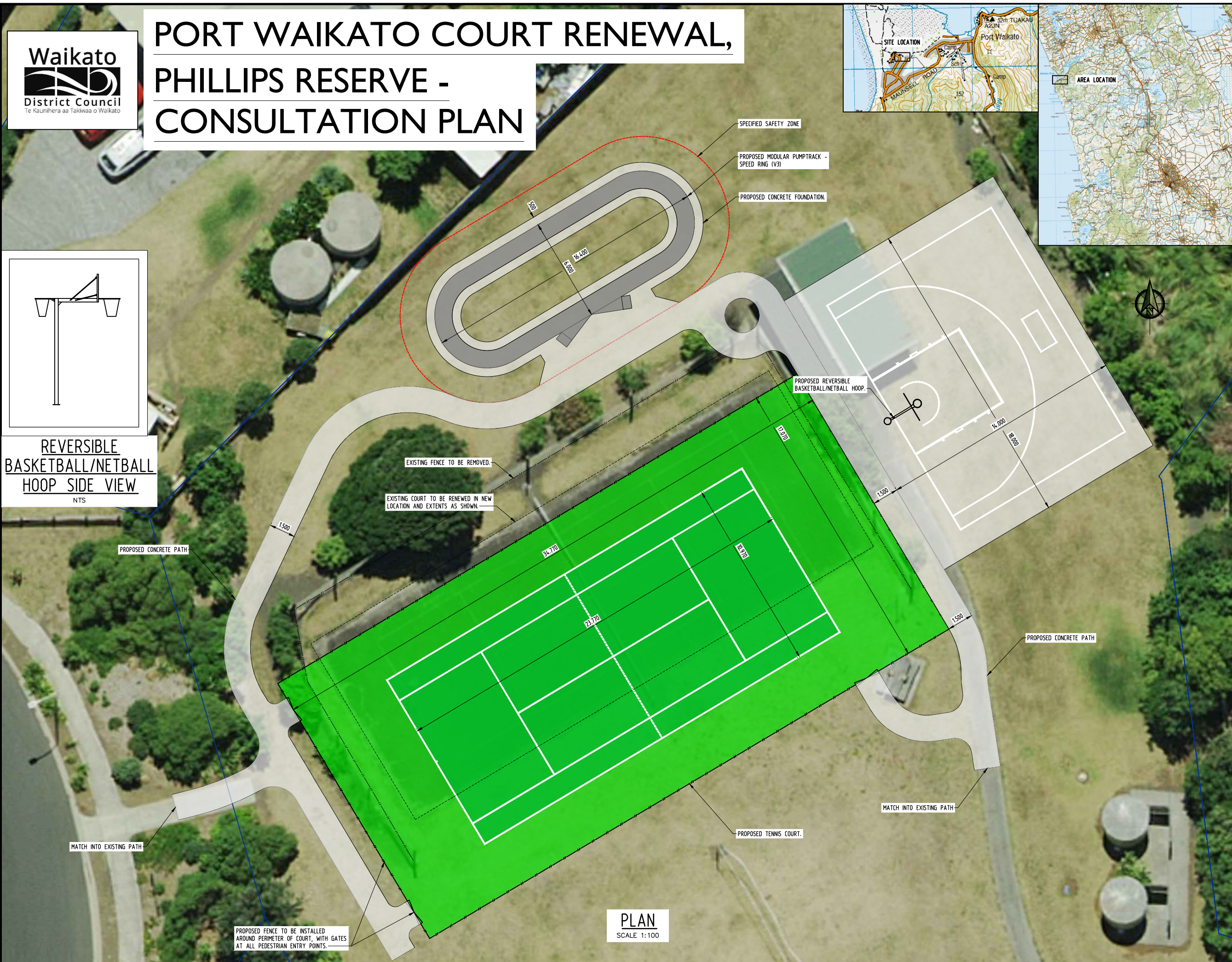

NOTES

SITE QUANTITIES:

|                  |       |
|------------------|-------|
| TENNIS COURT     | 594m2 |
| BASKETBALL COURT | 252m2 |
| PUMP TRACK       | 85m2  |
| CONCRETE PATH    | 170m2 |

LEGEND

|     |                              |
|-----|------------------------------|
| --- | EXISTING BOUNDARY (LINZ GIS) |
| --- | EXISTING CULVERT             |
| --- | EXISTING EDGE OF SEAL        |
| --- | EXISTING FENCE               |
| --- | EXISTING WATERMAIN           |
| --- | EXISTING SEWER               |
| --- | EXISTING STORMWATER          |
| --- | EXISTING TELECOM CABLE       |
| --- | EXISTING POWER               |
| --- | EXISTING POWERPOLE           |
| --- | EXISTING VALVE               |
| --- | EXISTING TOBY                |
| --- | EXISTING MANHOLE             |
| --- | EXISTING ROAD SIGN           |
| --- | EXISTING STREET LIGHT        |
| --- | EXISTING SURVEY MARK         |
| --- | PROPOSED CENTRELINE          |
| --- | PROPOSED EDGE OF SEAL        |
| --- | PROPOSED BATTER LINE         |
| --- | PROPOSED BOUNDARY            |
| --- | PROPOSED FENCE               |

|                                       |     |        |      |
|---------------------------------------|-----|--------|------|
|                                       | BY  | SIGNED | DATE |
| DESIGN                                | PJC |        |      |
| DRAWN                                 | PJC |        |      |
| REVIEWED BY                           |     |        |      |
| P. CLARK - PROJECT DESIGN TEAM LEADER |     |        | DATE |
| APPROVED                              |     |        | DATE |
|                                       |     |        |      |
|                                       |     |        |      |
|                                       |     |        |      |
|                                       |     |        |      |
|                                       |     |        |      |
|                                       |     |        |      |
|                                       |     |        |      |
| REVISION                              |     | APP'D  | DATE |

DESIGN

TECHNICAL DELIVERY, EPMD  
OPERATIONS GROUP

DISTRICT OFFICE

15 GALILEO STREET

PRIVATE BAG 544

NGARUAWAHIA

PH 07 824 8633

WWW.WAIKATODISTRICT.GOVT.NZ

CLIENT:

Waikato

District Council

Te Kaunihera aa Takiwaa o Waikato

PROJECT  
PORT WAIKATO  
COURT RENEWAL,  
PHILLIPS RESERVE

SHEET TITLE  
CONSULTATION DRAWINGS:  
LAYOUT AND PLAN

|                 |             |
|-----------------|-------------|
| STATUS          |             |
| CONSULTATION    |             |
| CONTRACT NUMBER | DATE        |
| -               | AUGUST 2025 |
| SCALE           | SHEET       |
| 1:100 AT A1     | 01          |
| PROJECT NUMBER  | REVISION    |
|                 |             |

